The District's Newiest Weekly and the Best Possible Advertising Medium

The Stirling News-Argus

With Which Is Incorporated The Stirling Leader

Published every Thursday in the interests of Stirling and Hastings County

VOL. No. 83 — No. 24 STIRLING, HASTINGS CO., ONT. SEPTEMBER 5th, 1963 $3.00 per year in Canada — Single copies 7 cents

Heigh Ho! Come to Stirling Fair

Splendid Program Arranged For Saturday Afternoon

Brian Olney and Ken Horton, CKWS Favourites — Green Amusement Shows

With the annual Fall Fair sponsored by the Stirling Agricultural Society scheduled for Friday and Saturday of this week, September 6th and 7th, the committee in charge of the various attractions in front of the grandstand has lined up a programme for appeal to all, and indications point to it being one of the best ever seen locally.

In preparing the programme, the committee has ever kept in view that the Fair is primarily for the agriculturists of the community and has endeavoured to make it of particular interest to farmers. However, the urban dwellers have not been overlooked and there are many items that should appeal to them as well.

It is the hope of the Society that the citizens of Stirling and community will show their appreciation of the efforts put forth by the directors by giving their wholehearted support to the Fair not only with their attendance but by competing in as many events as possible.

Acknowledge Donations

The directors desire to thank the citizens of Stirling and Hastings County who, by their generous donations, have assisted them in arranging for this year's fair.

Copies of the prize list may be obtained from R. E. Shortt, Secretary.

Light Horses A Feature

For the first time in many years the Fair Directors have decided to do without horse racing and instead will feature light horses. The prize lists have been revised with added classes and increased prize money and one of the largest exhibits in horses in the fair's history is expected. Many of the classes will be shown in front of the grandstand.

There will be races for small ponies and a musical chairs competition open to ponies.

Good Exhibits

There will also be the usual good horse and cattle exhibits, as well as sheep and swine. In the main building will be found the ladies' work exhibit, cheese exhibits, High and Public School exhibits and the Horticultural exhibits.

Junior Farmer Section

In the Junior Section of the Fair patrons will be privileged to view the Achievement Day exhibits of the Stirling 4-H Calf Club,, South Hastings 4-H Potato Club and the Trent-Moira 4-H Forestry Club. The farm machinery companies will also have their usual display of farm equipment on the grounds.

The customary Junior Farmer section will again be featured this year.

Platform Performance

The platform programme will feature Brian Olney and Ken Horton, CKWS, Kingston, radio and TV personalities. A prominent girl singer will also be present and the fair patrons will be favoured with singing, dancing, skits, etc.

Good Midway

Arrangements have been made with the Green Amusements for a midway with rides and booths for both the children and the adult patrons of the Fair.

Refreshment booths will be in operation on the grounds, while a ladies' group will serve hot meals in the Fair dining hall.

Dance On Saturday Night

The Fair programme will conclude Saturday night with a dance in the Community Hall. Music will be supplied by a Kingston orchestra.

Your Patronage Solicited

In presenting the programme the committee feels it should have the support of the community and given good weather, the attendance should be the best ever. All roads lead to Stirling Fair Grounds on Saturday, September 7th, and citizens of the surrounding district will be out in force to lend their support to the Agricultural Society.

Licensed Pilot For Sea Planes

Stuart McArton, of town, who holds a private pilot's license, received his sea plane endorsement from the Minister of Transport last week. Mr. McArton is a member of both the Prince Edward and Trenton Flying Clubs and is now licensed to pilot a land or sea plane up to 4000 lbs. gross weight.

Division Court

A sitting of Hastings County Fifth Division Court was held in the Council Chambers on Wednesday. Judge J. C. Anderson presided and Duncan Montgomery acted as Clerk of the Court. Several cases were on the docket.

Gets "P.Ag." Title

Mr. J. W. Bakker of the local High School staff attended the Seminar for Heads of Departments, held at the University of Waterloo in August. Earlier in the summer Mr. Bakker was accepted as a member of the Ontario Institute of Professional Agrologists which gives him the privilege to use the title of "Professional Agrologists" (P.Ag.).

Public School Board Session

Members of Stirling Public School Board met in session last night with Mrs. Robt. Luery presiding and all members of the Board present.

Assessment Changed

A communication from Inspector G. Waldrum reported the results of a meeting of the Assessors of the municipalities of Stirling, Rawdon and Sidney and the Inspector as regards allotment of costs of the operation of the local school. In future Stirling will be assessed 88 per cent, Rawdon 7.7 per cent and Sidney 4.3 per cent.

Allan Munro, chairman of the property committee, reported suitable arrangements had been made with the Village for acquiring a portion of the street allowance on Rear St. for school purposes.

Ralph Jeffs reported that the school swings had been erected at a cost of $166.56, a considerable saving on the estimated price. The property committee will have C. Copeland paint the bicycle racks.

Enrolment Up

Principal M. Scott presented his report showing the school attendance at 260, an average of 33 pupils per classroom. This is an increase of 17 over last year's registration.

On motion of D. R. Williams and John Svoboda the firm of Watson & Wiegand, architects, will be consulted regarding some omissions in the new classroom.

A request from the staff for permission to leave the school at 3 p.m. on September 9th to attend a teachers' meeting at Madoc was granted.

An inspection of the school was made by the Board and two chalk boards and a tack board will be installed in room 7, subject to the approval of the Inspector.

The absence of a safety patrol for pupils of Grade 1 who leave the school early, was noted and D. R. Williams and R. Cooke were appointed to arrange for the same. Mrs. R. Luery will interview Chief C. Hicks regarding the school attendance officer position.

The following accounts were presented for payment:

CNR Express, $3.75; Bell Telephone, $16.48; Stirling Public Utilities, $133.10; Crawford Metals, $10.30; James Texts, $9.20; Warren Motors, 80c; Stirling Machine Shop, $18.00; Moyer Vico Co., $68.20; F. Armstrong & Son, $18.16; Mouck Hardware, $99.93; Clare Knight, $54.00; Garth Joslin, $10.00; Harold McGee, $40.00; Hatton Hardware, $11.89; Mark Tripp, $42.53; Copp Clark, $149.84; Thos. Nelson, $46.90; Standard Tube Co., $230.04; Jack Hood School Supplies, $128.12.

Enrolment Is Up At Local Schools

Stirling schools opened on Tuesday morning and from primary room to upper grades, students trooped to class after their long holiday. Registration and information as to books needed were the main activities on the opening day and Wednesday the year's work began in earnest.

High School

According to figures released by Principal J. L. Good, the total enrolment at the Stirling-Rawdon District High School as of Wednesday was 282, an increase of ten over last year. Of this number Grade 9 has 89; Grade 10, 64; Grade 11, 54; Grade 12, 44, and Grade 13, 44.

Public School

At the Public School registration showed 260 pupils in attendance, an increase of seventeen over last year.

The various teachers at the Public School are: Mrs. B. Bell, Mrs. E. McGee, Miss D. Kerr, Mrs. C. Rodgers, Mrs. G. Heath, Mr. Edmund Fleming, Mr. Gerald Danford, and Mr. Marvyn Scott, Principal.

Local and Personal

Dr. and Mrs. Arthur Packman, of Orangeville, and Rev. and Mrs. Paul Packman and Philip, of Cannifton, were Wednesday guests of Mr. and Mrs. Oliver Stapley.

Men's Doubles Tournament Here

First Prize Won by Belleville Duo — Ten Pairs Compete In 3-Game Draw

"Jerry" Hyde and his partner, Gordon Edwards, proved the best bowlers on Saturday last when they won the annual men's doubles tournament sponsored by the Stirling Lawn Bowling Club. Ten pairs, representing Kingston, Campbellford, Belleville, Trenton and the local club, competed and three 15-end games were played, with some real close finishes being experienced. The local ladies served a hot dinner at 6 p.m.

The winners won all three games with a score of 52 plus 7. In second place was a Trenton pair, S. Way and Ken Peacock, skip, with two wins and a score of 46 plus 10. A local pair, R. Hulin and Ted Barnard, skip, captured the third prize with one win and a score of 46 plus 2. Turkeys were given for all three prizes.

Guests at Madoc Jitney

Ten members of the local club were entertained by the Madoc Club on Friday night last at a three-game jitney. Prizes were won by Mr. and Mrs. Jack Doran, Mrs. W. T. Elliott, Mrs. B. Woodbeck and Ashley Brooks of the local club.

Errol W. Young

District Governor of Rotary Will Visit Local Club

District Governor, Errol W. Young of Rotary International, District 701, will be making his official visit to Stirling Rotary Club on Tuesday of next week.

He is a member of the Rotary Club of Parry Sound having joined in 1936 with continuous perfect attendance since then. He is Past President of the Parry Sound Club, is a member and Elder of St. James United Church, Past President of Chamber of Commerce and Past Chairman of Parry Sound Board of Education.

He has been in the Fire and Casualty insurance business for the past 35 years.

In Hospital

Several district residents have been admitted as patients in Belleville General Hospital this past week, including John Mulheron, of R.R. 2, Harold, who underwent surgery; W. H. Donnan, Ridge Road; Stanley Kosmack, R.R. 3, Stirling, and Frank Long, Edward St.

Presentation To R. E. Fox

R. E. Fox, who has been employed in the parts department of Stirling Motors (Stirling) Ltd. for the past sixteen months, has severed his connection with the firm in order to devote his full time to his duties as Grand Master of Ontario, I.O.O.F. On Wednesday evening he was presented with a Sheaffer pen and pencil set on behalf of the management and staff by Mr. Williams.

New Books At Public Library

The following new books at the Stirling Public Library are having a lively following by the young readers:

"Catcher's Choice," "Crazy Legs McBain," "First Base Hustler," and "Bonus Kid," all softball books for boys; "The Blue-Eyed Convertible," "Old Yeller." There are three new nurses' books, "Jean, S.R.N." "Jean Tours a Hospital" and "Jean Becomes a Nurse." There is a new book for high school juniors called "Twenty Tales from Shakespeare" that gives a simple synopsis of the plots of his plans, and a well-illustrated book "Story of the Ice Age" that is proving to be much in demand.

The adult fiction section has been enhanced by a recent Daphne Du Maurier novel, "The Glass Blowers;" Morris West's "The Shoes of the Fishermen;" "The Case of the Cautious Coquette," by E. S. Gardner; a new mystery, "Murder by the Book," "Dead Men Rise Up Never," "The Corridor," by Edmund Fuller.

A new book about Bette Davis, "The Lonely Life," "Escape From Alcatraz" and a National Geographic special "Life in Ancient Times," have, among others, been added to the non-fiction shelves.

It is hoped that our research department may gradually be built up to better serve the needs of the public and as this takes place it will be reported in your paper. Any teach-

(Continued on page eight)

Local and Personal

Mr. and Mrs. Wendell Camm and family visited recently with Mr. and Mrs. Howard Meredith, near Keene.

Mr. Bill Kranz, of Pembroke, was a week-end guest of Mr. and Mrs. Wm. Vardy.

Dr. T. Patterson, Toronto, spent the week-end with his parents, Mr. and Mrs. R. A. Patterson.

Mr. and Mrs. Duncan Montgomery spent the holiday week-end at Kingston and Smiths Falls.

Master Bill Innes, Bancroft, spent the week-end with his friend, Frank Camm.

Mrs. Tom Russett and Barbara, of Foxboro, were dinner guests Sunday with Mrs. Wm. Vardy and Donna.

Mr. and Mrs. Michael O'Leary, of Montreal, were week-end guests of Mr. and Mrs. H. Blea.

Rev. R. Barker, a former minister of St. Paul's United Church, and Mrs. Barker, of Montreal, called on Mr. and Mrs. R. A. Patterson on Tuesday.

Mr. and Mrs. John Williams and Robbie spent the week-end with Mr. and Mrs. Raymond Cooney and family.

J. R. Lemieux, of Ottawa, spent the Labour Day week-end with Mrs. Lemieux and Mr. and Mrs. H. R. Tompkins.

Geo. Lyons, of Lyons Footwear, returned home Monday night, after spending a month in Ireland on a business trip.

Mabel, Barbara and Harvey Mumby, of Moira, returned to their home on Thursday after an extended holiday with their grandmother, Mrs. Wm. Vardy.

Mrs. Fred Yorke and Mrs. Joe Chapelle, of Corbyville, were guests last week of the former's sister-in-law, Mrs. Duncan Montgomery and Mr. Montgomery.

Sunday guests of Mr. and Mrs. Harry Jones, at Oak Lake, were Mr. and Mrs. John Williams and Robbie, of Ottawa; Mrs. Raymond Cooney, Eddie, Dennis and Mark, and Mr. and Mrs. Ivan Eggleton.

Isabel, Laura and Gary Byce returned to their home at Forester's Falls after spending a month's holidays with Mr. and Mrs. Wm. Vardy, of town, and Mr. and Mrs. David Mumby and family, Moira.

Mr. and Mrs. Jim Yuill, Pembroke, are patients in Belleville General Hospital due to an accident near Kaladar on Saturday evening while enroute to Stirling to spend the Labour Day week-end with Mr. and Mrs. Gordon Vardy and other relatives in town. Their many friends in Stirling wish them a speedy recovery.

Mr. and Mrs. Lorne Brooks Observe Fiftieth Wedding Anniversary

Mr. and Mrs. Lorne Brooks, R.R. 3, Stirling, were "at home" to their relatives, friends and neighbours on Sunday last on the occasion of their fiftieth wedding anniversary. Over one hundred and fifty, coming from a wide area, called during the afternoon and evening to extend felecitations and good wishes.

Mrs. Brooks is the former Lily Mae Jarvis, daughter of the late Mr. and Mrs. Harry Jarvis, Frankford, and Mr. Brooks, a son of the late Mr. and Mrs. Elam Brooks, R.R. 3, Stirling. The marriage ceremony was performed by Rev. A. J. Terrill, of Stirling, at the Brooks home, on September 3rd, 1913. They have one son, Harry Brooks, of Belleville, and five grandchildren.

Mrs. Brooks has one sister, Mrs. M. O. Bray, of Rochester, N.Y., and Mr. Brooks has a sister, Mrs. L. Easton, of Mimico, and a brother, Ashley, of Stirling. They have spent their married life on their present farm and both are members of Carmel United Church.

Congratulatory Messages

The bride and groom of fifty years received many cards and congratulatory messages, including those of Hon. John Diefenbaker, Rod Webb, M.P., Hon. John Robarts, Premier of Ontario, W. E. Sandercock, M.P.P., and a scroll from the Province of Ontario, which was presented by Mr. Sandercock in person. They were also the recipients of numerous gifts from friends and members of their family.

The rooms were decorated with baskets of gladioli and the bride's table was adorned with a three-tier wedding cake topped with a golden crown and bells, crystal candelabra with white candles and silver tea services. The guests were received by Mrs. Roy Brooks, Belleville, during the afternoon, and Miss Eileen Easton, of Belleville, during the evening, and the guest book was in charge of Mrs. Glen Grossett, of Streetsville.

Those in charge of the tea urns were Mrs. P. J. Hommersen, Mrs. Joe Grills, Mrs. L. Easton, Mimico; Mrs. M. O. Bray, Rochester, N.Y; Mrs. Harry Brooks, Belleville; Mrs. A. Grossett, Toronto, and Mrs. Ashley Brooks. The serviteurs were Mrs. A. Lugtenburg and Misses Jo Anne, Noreen and Janice Brooks, of Belleville, and Miss Sandra Hagerman.

Local Juveniles Are Eliminated

Eleven Inning Thriller Is Witnessed by Large Crowd — Final Score Was 5 to 2

Stirling Juveniles bowed out of the O.A.S.A. Juvenile "C" play-offs on Thursday night last when they dropped the second game of the series to Norwood. The game was played on the Henry St. diamond and went eleven innings with the final score being 5 to 2. The largest crowd of the season was on hand and witnessed a real thriller.

Fife was again the big man for the winners holding Stirling to five hits and striking out eighteen. Jeffs on the mound for the losers also pitched a fine game, probably the best of the season, holding the victors to seven hits and striking out ten.

Norwood opened the scoring in the top of the fourth when Fife singled, went to second on a putout and scored on a hit by Buchanan. However Stirling came back with two runs to take the lead.

Glen Hagerman homered, Bolte was safe on an error, went to third on Smith's single, and scored on a passed ball. Neither team could dent the rubber until the 8th inning when Norwood tied the score. Carlawe singled, went to third on two passed balls and scored on a sacrifice fly. In the top of the eleventh Norwood broke the tie with three runs to win and advance along the play-off trail.

Line-Ups

Norwood — A. Long, J. Carlawe, J. Fife, Rowe, Delaney, Buchanan, Simpson, Ellis, Wilson. V. Fife batted for Simpson in the 9th.

Stirling — Noble, ss; Potts, 3b; Donohoe, 2b; Faulkner cf; Hagerman, 1b; Bolte, rf; Smith, c; Rodgers lf; Jeffs, p. G. Thompson batted for Rodgers in the 9th.

Score By Innings

Norwood	0	0	0	1	0	0	0	1	0	0	3—5
Stirling	0	0	0	2	0	0	0	0	0	0	0—2

Springbrook Meets Glen Ross In Bantam Finals

Springbrook defeated Minto in the third and deciding game of the Bantam semi-finals last night by a score of 13 to 11 and will meet Glen Ross in the finals.

Play Here Tomorrow Night

The first game of the final series will be played at the Henry Street diamond under the lights tomorrow (Friday) night. These young boys play a good brand of ball and a large crowd will be on hand to cheer their favourites. Drop down and give them your support.

Sportsmen's Day At Frankford

The Lower Trent Valley Fish and Game Protective Association is sponsoring a Sportsmen's Field Day at the Club Farm, near Frankford, on Sunday, September 8th, with the gates opening at 8.30 a.m.

Attractions will include inter-club trap shooting, open trap shooting, rifle competition (large and small), tugs of war, horseshoe competition, ladies' .22 rifle, plus wildlife display, pony rides for the kids, ladies' games, childrens' races, gun displays, etc.

- COMING EVENTS -

RESERVE TUESDAY, SEPTEMBER 18th for the annual Chicken Barbeque, at the I.O.O.F. Hall, Stirling, sponsored by Stirling Encampment No. 80. Limited number of tickets available. 24-1

THE ANNUAL DECORATION DAY and Memorial Service of Stirling Lodge, No. 239, I.O.O.F. and Laurel Rebekah Lodge, No. 211, will be held on Sunday, September 8th. Brethren to meet at the Hall, Charlotte St., at 2.15 p.m. to leave at 2.30 p.m. for the Cenotaph and Cemetery. Band in attendance. Visiting brethren welcome. In case of inclement weather the service will be held in the Hall. 23-2

Community Presents Gifts To Young Couple

On Thursday evening, August 22nd, over one hundred neighbours, friends and relatives gathered at the home of Mr. and Mrs. Murray Morgan to honour Mr. and Mrs. Gary Rowe (nee Ruth Morgan) who were recently married.

Mr. Elmer Wilson acted as chairman giving Ruth and Gary some very good advice on their new adventure in life. The programme consisted of a reading by Mrs. Everett Reid; a poem entitled, "The Bride," by Shirley Oliver. Mrs. Dave Munby sang a number accompanied by her guitar. Misses Chris and Lenny Workman sang a duet. Lois and Larry Elliott sang two selections, Lois playing the accompaniment on her accordion. Mrs. Gerald Russett showed slides of Ruth's showers, trousseau and wedding which was enjoyed by all.

Mrs. Glen Elliott read an address signed on behalf of the community and friends, Mr. and Mrs. Bill Elliott, Mr. and Mrs. Everett Reid and Mr. and Mrs. Glen Elliott, in which good wishes were extended to both Ruth and Gary wishing them much happiness in their new life where much joy, excitement and pride as well as trials and tribulations and perhaps a few tears. However our burdens are lightened considerably when we have a strong shoulder to lean upon. We feel certain that you both have characteristics to build a firm foundation for future years.

Ruth, you have given your time and service freely and willing to guide our young people in their school and Bible education and you can very well be proud of your efforts. You will be greatly missed from the work in our community that you have done so efficiently.

Gary, most of us already recognize you as a light hearted worthy companion for Ruth and wish you continued success in your two ventures as a husband and as a cheesemaker.

We invite you both to return and visit us often. Our "welcome" mat will always be out. Following the reading of the address the presentation was made of a beautiful space saver, cushions and individual gifts in which Gary and Ruth both expressed their thanks for the lovely gifts and invited each and everyone to visit them in their new home at Crowe Bay Factory.

The ladies served abundant refreshments of sandwiches, cookies, cake and pickles, while a social hour was spent before everyone returned to their homes.

Wellman's

Carol and Catherine Seeley were dinner guests with Mrs. Charles Dunham on Friday.

Miss Jennifer Davis, of Belleville, spent Wednesday with Miss Freda Graham.

Mr. and Mrs. Charlie Bailey, of Carmel, and Mrs. Charles Dunham spent Sunday with Mr. and Mrs. Reg Dunham and family, Tweed.

Miss Ann Dunham, Tweed spent a few days with her grandmother, Mrs. Charles Dunham.

Mr. and Mrs. Edgar Graham and children, Oshawa, and Mr. and Mrs. Glenn Graham and Vicky, Belleville, were supper guests on Sunday with Mrs. Victor Graham, Eleanor and Freda.

Miss Freda Graham was a supper guest on Thursday with Miss Carol Seeley.

Mr. and Mrs. Joe Coulter, Mr. and Mrs. Ernest Coulter, of Moneymore, spent Sunday with Mr. and Mrs. Byron Seeley, Carol and Catherine.

Mr. and Mrs. Bert Golding, of Toronto, and Mr. and Mrs. Mel Locke and Sharon, Toronto, visited Saturday with Mr. and Mrs. Walter Scott.

Mrs. Victor Graham, Eleanor and Freda, spent Monday with Mr. and Mrs. Glenn Graham and Vicky, Belleville.

Mount Pleasant

Mr. Allen Wrightman spent a few days last week with Mr. and Mrs. Francis Wrightman at their cottage on Belmont Lake and they all enjoyed a day at the C.N.E.

Mr. Charles Hoard, of Hoard's Station, was in charge of the lawn mowing at Hubble Hill Pioneer Cemetery last week.

Mr. and Mrs. Howard Davis, Trenton, spent Thursday with Mr. and Mrs. Sid Williams.

Miss Susan Mason, Kingston, spent a recent holiday with Mr. and Mrs. Thos. Sarles.

Mr. and Mrs. Fred Bicknell and Glenn, of Petrolia, were recent guests of Mr. and Mrs. Frank Hutchinson for a few days.

Mr. and Mrs. John Talsma and children, of Newcastle, have taken up residence with her parents, Mr. and Mrs. A. Jonkman.

Mr. and Mrs. Percy MacMullen visited Mr. and Mrs. Sid Demorest and family, Marmora, on Friday.

Mr. and Mrs. Mac Watson and Cheryl, Cobourg, spent a couple of days last week with Mr. and Mrs. Thos. Sarles.

Mr. and Mrs. Toni Jonkman and twin daughters, Janey and Hilda, have moved to Trenton to reside.

Several folk from here attended the golden wedding anniversary of Mr. and Mrs. Lorne Brooks on Sunday.

Mr. and Mrs. Ross Mason, Steven and David, of Bancroft, visited Mr. and Mrs. Thos. Sarles for the week-end.

School reopened on Tuesday with the same teachers in charge. Mrs. Grace L. Morton at the Allan School and Mrs. Joyce Parr at the Williams School.

Forest fire destroys everything.

"Jack rabbit" starts or abnormal acceleration at any speed are extremely wasteful of gasoline. Fast stops waste the energy built up by the gasoline already burned in the engine.

When parking on a slope always leave the front wheels turned in the proper direction. If headed downhill the wheels should be turned sharply in to the curb. If headed uphill, the wheels should be turned out.

LEAN MILD CURED
Sweet Pickled or Peamealed
COTTAGE ROLLS
Whole or Half **43¢ LB.**

Vacuum Sealed
TABLERITE SLICED COOKED MEATS 6 oz. Pkgs. **19¢**
Macaroni & Cheese — Pickle & Pimento
Dutch Loaf — Chicken Loaf — Bologna

Chopped Beef
ALPINE OR PRIMROSE STEAKETTES LB. **55¢**

FRESHLY GROUND MINCED BEEF LB. **43¢**

SMOKED PICNIC SHOULDERS (Ready to Serve) lb. 49c
TENDER, JUICY T BONE STEAKS ..... lb. 89c
BLADE ROASTS (Blade Bone Removed) ..... lb. 59c
SHORT RIB ROASTS ..... lb. 65c
CROSS CUT RIB ROASTS ..... lb. 69c

NEW CROP BURSTING WITH JUICE — size 252's
Val. Oranges 3 doz. $1

No. 1 Grade — each
HOME GROWN CANTALOUPES - 29c

U.S. No. 1 Grade
SEEDLESS GRAPES - - - 2 lbs. 35c

Only the Fresh Taste Best — Size 140's
SUNKIST LEMONS - - - 6 for 29c

FRESH HOME GROWN
CORN - - - doz. 35c; 3 doz. $1.00

CHOICE QUALITY COOKING APPLES 6 qt. bsk. 69c

EXTRA a total of $30.00
IN BONUS TAPES FOR FREE GIFTS

With Free $10.00 Bonus Tapes
OMO DETERGENT, 35c off — king size

With Free $6.00 Bonus Tapes
DOG FOOD, Dr. Ballard's Champion Beef-Chicken-Liver 3 15-oz. tins

With Free $4.00 Bonus Tapes
BEEHIVE CORN SYRUP — 2 lb. tin

With Free $2.00 Bonus Tapes
LIPTON'S SOUP MIX, Tomato Vegetable, Chicken Noodle — 2 pkgs.
KRAFT CHEEZ WHIZ — 16-oz. jar
ORANGE JUICE, Donald Duck Frozen — 2 6-oz. tins
SCHNEIDER'S SAUSAGE, Pure Pork Country Style — 1 lb. pkg.
ONTARIO POTATOES, No. 1 Grade — 10 lb. bag

IF YOUR AIM IS TO PLEASE YOUR BUDGET, THEN SHOP AT IGA AND IT'S "IN THE BAG." YOU'LL FIND THE QUALITY AND SATISFACTION YOU WANT TOO, SO WHY NOT SHOP AT YOUR NEIGHBOURLY IGA WHERE EVERY DEPARTMENT OFFERS OPPORTUNITIES TO SAVE ON FOOD PURCHASES.

The Savings are "IN THE BAG" at IGA

IN TOMATO SAUCE — 15-oz. size
Catelli Spaghetti 2 tins 29c

VANCAMP — 15-oz. size
Beans & Pork = 2 tins 29c

IGA — 16-oz. size
Peanut Butter - jar 29c

SUGAR POPS, FROSTED FLAKES, SUGAR SMACKS
Kellogg's Cereal - pkg. 29c

SOLO MARGARINE ..... 2 1-lb. pkgs. 41c
HOSPITALITY APPLE PIE ..... each 39c
SUNBEAM CHOCOLATE GUEST CAKE ..... each 45c
RED PATH WHITE SUGAR ..... 50 lb. bag $5.99
MOTHER PARKER'S TEA BAGS ..... pkg. 60's 75c

Food prices effective Sept. 4, 5, 6 and 7

BIRD'S IGA SUPERMARKET
PHONE EX 5-2164 STIRLING — FREE DELIVERY ORDERS $5.00 AND OVER — 25c UNDER $5.00

General Electric
Sept. Harvest of Values

Zero Zone — with trade
REFRIGERATOR-FREEZER ... priced from $279.95 up
(with trade)
DIAL DEFROST REFRIGERATORS .. from $199.95 up
Complete with rotisserie — (with trade)
30" RANGE, reg. $329.95 ..... now only $229.95
DRYERS, 12 lb. loads ..... priced from $179.95 up
Reg. $359. 95
AUTOMATIC WASHERS, 12 lb. loads $289.95
WRINGER WASHERS ..... (with trade) $119.95 up
FREEZERS ..... $259.95 up

LATEST MODELS OF TELEVISIONS AND STEREO CONSOLES
(with trade)
1964 T.V. MODELS ..... priced from $229.95 up
1964 STEREO CONSOLE, reg. $449.95 Special $419.95
MANTEL RADIOS — RECORD PLAYERS
SMALL APPLIANCES

INQUIRE ABOUT OUR USED TV's and APPLIANCES

Clip this adv't. — Worth 5% on any purchase in this store during September, 1963

BUDGET TERMS CAN BE ARRANGED
St. Pierre Radio & T.V.
Sales and Service — EX 5-2464, Stirling

SPECIAL . . .
COMPLETE HOUSE MATERIALS
(Including Plumbing, Heating and Wiring Installed)

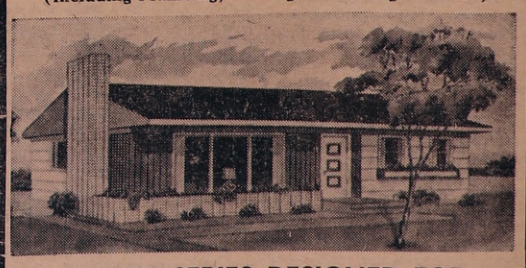

VALLEY SERIES DESIGNED FOR
STIRLING LUMBER LTD.
BY CANATREND PACIFIC HOMES

- Includes Footing Installed, blocks laid for full basement
- All Building Materials including finishing flooring, cupboard materials, exterior siding, cement for basement floor, chimney, storm and screen windows

All For $60.30 Per Month
— You supply the lot and carpentry labour —
— NO DOWN PAYMENT —
8 PLANS TO CHOOSE FROM
and pictures of completed home available at our office
Contact Us Now — Stop Paying Rent

When you compare shopping in an LDA Lumber Store, you have to agree that
LDA LUMBER DEALERS ALLIANCE
Stirling Lumber Ltd.
PHONE STIRLING EX 5-3333; FRANKFORD EX 8-6077
Is Your Building Headquarters

Do You Remember?

TWENTY-FIVE YEARS AGO

ISSUE OF SEPTEMBER 1st, 1938

Announcement has been made that Douglas Scott, son of Rev. and Mrs. W. J. Scott, was the winner of the Hon. J. R. Cooke Scholarship at Stirling High School.

J. Diamond, Belleville, is opening a new business in the Harlow Block formerly occupied by J. C. Beacock.

A "cuke" 6¾ inches long and 14 inches in circumference, from the garden of Mrs. Elias Spry, near Bonarlaw, was displayed at the News-Argus office on Saturday.

Jeremiah Wilson, Rawdon Township, died August 22nd, at the Green Rest Home, Stirling, in his 86th year.

Eric Mumby has disposed of his Front St. property, in which he formerly conducted a bake shop, to members of Grace Tabernacle.

A shower in honour of Clarence Bailey and his bride was held at the home of Mr. and Mrs. Geo. Bailey, of Harold, on Friday evening last.

Local and Personal

Mr. and Mrs. Ted Jeffrey, of New Haven, Conn., are guests this week of Mr. and Mrs. Earl Green.

Miss Betty Conley has returned home after spending the past few weeks visiting friends in Detroit.

Miss Frieda Matthews left Monday for Shaughnessy, Alta., after visiting her sisters, Mrs. C. Baker and Mrs. C. Barragar.

Mr. and Mrs. Wm. Patterson left today to spend a few days visiting their son, Vernon Patterson, at Dunville.

CROWN CLEANERS

FOR THE FINEST IN DRYCLEANING AND SHIRT LAUNDERING

Jack's Appliance

EX 5-2120 or EX 5-3324

STIRLING, ONT.

27-tf

Wellman's

Mr. and Mrs. Geo. Watson, Glenn and Craig, spent Sunday with Mr. and Mrs. Albert Bronson, Madoc.

Mr. and Mrs. Russell Johnson and Carlyn spent Sunday with friends at Cressy.

Mount Pleasant

The first MacMullen Reunion was held at Crescent Beach, Oak Lake, on Wednesday, August 24th.

Mrs. Allan Bailey entertained on Wednesday, August 24th, in honour of Mr. Bailey's 81st birthday.

West Huntingdon

Fred Fargey, Detroit, has been spending the past week with his brother, Charles Fargey.

Mr. and Mrs. Wm. Carr, Detroit, and Mr. and Mrs. F. E. Stapley and son, Wallace, Stirling, spent Sunday with Mr. and Mrs. Philip Carr.

Shower

A large crowd gathered at the home of Mr. and Mrs. Jas. Warren on Tuesday to honour their son, Albert, and his bride. They were presented with an electric floor lamp and two occasional chairs.

Presentation To Mr. and Mrs. Toni Jonkman at Mount Pleasant

Approximately one hundred friends gathered in the Church Hall at Mount Pleasant and tendered Mr. and Mrs. Toni Jonkman and twin daughters a presentation party before their departure to Trenton to reside. The pastor, Rev. W. G. Fletcher, was master of ceremonies and spoke of the assistance of Toni in the church choir and the Circuit AOTS Club. Mrs. Carleton Potts was pianist for a sing-song.

Selections were read by Mrs. Raymond McConnell, Mrs. Percy MacMullen, Mrs. Kenneth Weaver and Roger Smith. Piano solos were contributed by Misses Jean Sharpe and Barbara Williams. Misses Judy McAdam and Linda Potts gave a vocal duet with Miss Sally McAdam as accompanist. Kenneth Couch contributed accordion music. Misses Carolyn Merrick and Nancy Johnson gave a piano duet. Mrs. Garth Joslin sang "May the Good Lord Bless and Keep You."

Toni and Pita were given seats of honour. Ralph Jeffs read an appreciative address and Burton Sharpe made the presentation of a seven-piece bridge set; also gold lockets for the twins, Janey and Hilda.

Toni expressed grateful thanks for the party and gifts and those in charge served refreshments and all enjoyed a social half hour.

Friends here wish them every happiness in their new home.

Entered Into Rest

MRS. ROBERT H. CHAMBERS

In ill health for the past year, Mrs. Rosa May Chambers, residing with her daughter at 1 Aubyns Crescent, Toronto and formerly of the Stirling district, died in Toronto on Sunday. She was born at Eldorado, 90 years ago, being the daughter of the late Mr. and Mrs. James Best and has been living in Toronto for the past 25 years. She formerly resided in Stirling and was well known and highly respected by the older residents of the community.

She was a member of the United Church and is survived by two daughters, Mrs. Connell (Nellie) Smith, of Toronto; Mrs. George (Bessie) Burkitt, R.R. 2, Frankford; and two sons, Raymond and Harold Chambers, of R.R. 4, Stirling. One son, Hubert Chambers, of Kitchener, died in 1961. Her husband, Robert Henry Chambers died in 1935. Also surviving are eight grandchildren and four great grandchildren.

The funeral was held at the Duffin Funeral Home, Stirling, on Tuesday afternoon, September 3rd with Rev. R. H. Stewart, of Marmora, officiating. The pallbearers were Messrs. Sam Stapley, Percy Caighead, Geo. Heasman, Ross Holland, Arnold Wannamaker and Douglas Detlor.

Interment Stirling Cemetery.

MISS MARY ELIZABETH (MOLLY) McAVOY

Following a lengthy illness Miss Mary Elizabeth (Molly) McAvoy died in Belleville on Tuesday in her 68th year.

Born in Huntingdon Township, she was the daughter of the late Mr. and Mrs. Owen McAvoy. Prior to going to Belleville three years ago she resided in Stirling for some seventeen years. She was a member of St. James the Minor Roman Catholic Church and the Catholic Women's League.

She is survived by two sisters, Mrs. Jennie Jordan, Stirling, and Mrs. Leo McCauley, Frankford, and two brothers, Patrick McAvoy, of Winnipeg, and Thomas McAvoy, of Stirling.

Resting at the home of her brother, Thomas McAvoy, 49 Front St. E., from where the funeral will take place at 9.30 a.m. tomorrow (Friday) morning to St. James the Minor Church for Requiem Mass at 10 a.m.

Interment in St. James Cemetery.

Horticultural Society Bus Trip To CNE

(By Mrs. Percy MacMullen)

Stirling Horticultural Society sponsored a chartered bus trip to the Canadian National Exhibition on Saturday, August 24th under the direction of the President, Mrs. Floyd Armstrong.

Thirty-four people left the village in the early morning and arrived in Toronto in time to view several of the buildings. Everyone proceeded on their own way for the rest of the day and thoroughly enjoyed the various activities.

The group sat together for the evening performance at the grandstand which featured the Canadian Symphony Orchestra with their dancers and singers. Robert Goulet and the RCMP musical ride were followed by a fireworks finale.

On the homeward trip the group sang many old favourites with the various alto and bass singers taking their parts in excellent form. The trip was a decided success and both the Horticultural President and the bus driver were given appreciative thanks.

Stirling-Rawdon Dist. H.S. Board

The Stirling-Rawdon District High School Board met on August 19th with Harry Morrow in the chair and all members with the exception of R. Mallory in attendance.

Mr. J. Irish, in his report, stated that the school was ready for the fall term which included some painting being done. He gave a report on the boiler and said that to date it had not been inspected this summer. He also said that he still was taking treatments for his injury. This report was received on a motion of Dr. R B. Murray and D. W. Rodgers.

The following correspondence was read and filed on a motion of D. W. Rodgers and Jas. Johnston:

Trustees Council, re Conference on School Construction; Canadian General Electric, re School Appliances; H. E. Bakker, re extra insurance.

Mr. J. L. Good sent in a request for mats for the gym and a request for Mr. Bakker for science equipment. These were granted on a motion of Dr. R. B. Murray and Jas. Johnston.

The following accounts were paid on a motion of Jas. Johnston and Dr. R. B. Murray:

Mark Tripp Ltd., $107.58; Thos. Gibson & Co., $73.31; Walker Hardware, $9.89; Crown Cleaners, $4.00; Hatton Hardware, $6.70; Centre Hastings District High School Board, $678.90; Jim Haggerty, $12.50; Superior Propane, $40.95; Hollinger House, $2.59; Moyer Vico Ltd., $4.70; Underwood Ltd., $60.00; Mouck Hardware, $61.32; Mrs. J. Irish, $42.00.

Regular Session Rawdon Council

Rawdon Township Council met on Friday, August 30th with the members all present.

Morton and Clancy that Arnott and Bateman act as solicitors for arranging the deeds for George Carlisle and Malcolm McMullen.

Johnston and Morgan that the following relief vouchers be paid: Treasurer Madoc Village, $4.47; Treasurer Sidney Township, $6.80; Supplementary Assistance, $20.00.

Morton and Clancy that the Stirling News-Argus be paid $39.67 for supplies.

Clancy and Morgan the Hydro Electric for Rawdon Town Hall for $4.05 be paid.

Morton and Johnston the Crowe River Conservation Authority be paid the 1963 levy of $100.00.

Clancy and Morgan that the Registry Office, Belleville, be paid $1.40 for forwarding all property changes in Rawdon to date.

Council as a whole went into a committee on bylaws and the following were passed:

By Law No. 838 — Appointing Allan O. Reid as Tax Collector for the year 1963 and 1964 at the same salary as last year.

By Law No. 839 — Nomination Day was set the third Monday in November each year, beginning in the year 1963 and election day be the fourth Monday of November in each year, beginning in the year 1963.

Morton and Clancy that the Treasurer make application for the interim road subsidy.

Morton and Clancy that the debenture on the Stirling-Rawdon District High School of $13,385.25 be paid, being Rawdon's share for the year.

Morton and Morgan that a resolution be forwarded to the Department of Highways and Mr. E. Sandercock, M.P.P., making application for a paving development grant on Road No. 589.

Clancy and Morgan — Road voucher No. 8 for $8,499.59 be paid.

Johnston and Clancy — Mr. F. A. Lashley, Director of Agricultural and Horticultural Societies, be forwarded a letter to find out if a grant could be obtained for the Spring Brook Recreation Centre for rebuilding the fence and repairs to rink.

Council adjourned to meet Monday, October 7th at 7.30 p.m.

Frederick Beckett, Reeve — W. J. Barlow, Clerk

How flameless electric heating makes all other heating systems out of date!

- It's the world's safest heating system – *does not use flammable fuel.*
- It's cleaner than any other heating system – *cannot create dust, smoke, soot or dirt of any kind.*
- You get custom-comfort in every room – *electric heating offers you a separate thermostat in each room.*
- Easy to install – *no furnace or fuel tank.*
- No annual maintenance costs – *nothing to clean, no filters to replace, electric heating is truly a carefree system.*

Reduced operating costs – *in many municipalities the rate for electric heating has been reduced as much as 30% during the last 2 years.*

Call your qualified electric heating contractor or:

your hydro

LIVE BETTER ELECTRICALLY

10 OF THE MANY REASONS WHY Good Government deserves YOUR support

1 **Fair pay for all**—action by your Conservative Government set minimum legal wages for your protection in our Province.

2 **Action in agriculture**—rural Ontario's future depends on young farmers. The Conservative Government provides loans and other measures to encourage them.

3 **Farm income and production up**—1962 farm production reached the highest level in our history during your Conservative Government's term in office.

4 **More parks, more visitors, more recreation**—by 1962, your Conservative Government had 81 provincial parks operating. Visitors rose 26% to 7.8 million!

5 **You enjoy Canada's finest highways**—and the Robarts' Government intends to see you get more. 1,700 miles of new multi-lane highways are scheduled.

6 **Higher standard of living**—Government projects have increased Ontario's farm income and employment; ensure the most productive use of land.

7 **Finest education for your child**—your Government is determined that there will be no limitation to the creative and productive capacity of students.

8 **University education available to all**—this is the goal of your Conservative Government. New universities are to open in Peterborough, Niagara Falls and Windsor.

9 **Allowances for the aged and disabled boosted to $65 monthly**—it is only one of many welfare increases. Your Conservative Government aims to improve conditions further.

10 **Vigorous leadership**—a measure of good political leadership is the ability to get things done for the people quickly and wisely. John Robarts' administration is for you.

Prime Minister John Robarts

Vote Progressive Conservative in Ontario

PUBLISHED BY THE ONTARIO PROGRESSIVE CONSERVATIVE ASSOCIATION

IN WEST HASTINGS RE-ELECT

W. E. 'Sandy' SANDERCOCK

IN EAST HASTINGS RE-ELECT

CLARKE T. ROLLINS

Minto

Congratulations are extended to Mr. and Mrs. Cecil Carter on the arrival of a grandson, born to Mr. and Mrs. Carl Vilneff, of Marmora. Mrs. Vilneff and son are spending a few days with her parents.

Mr. and Mrs. Arnold Creaser and boys, of Wyevale, spent the week-end with Mr. and Mrs. Sam Twiddy. On Saturday Mr. and Mrs. Creaser and family, Mr. and Mrs. Twiddy, Mr. and Mrs. Ross Twiddy and family were guests of Mr. and Mrs. Gaynor Rendell, Deseronto, at a turkey dinner at Dawson's Motel. Following the dinner the family were entertained at the home of Mr. and Mrs. Rendell where the hostess served cake and tea. The occasion was Mrs. Creaser's birthday anniversary.

Week-end guests of Mr. and Mrs. Frank McGee were Mr. and Mrs. Harold Goldthorpe, Mr. and Mrs. Dick Goldthorpe, Mr. Gordon Goldthorpe, Miss Linda Rosborough and Mr. Don Cartwright, of Toronto.

Mr. and Mrs. Marvyn Scott and Angela, of Stirling, spent Sunday evening with Mr. and Mrs. Lindsay Tanner.

Mrs. S. Webber and three children, of Niagara, and Mrs. Howard Ketcheson and daughter, of Foxboro, spent Saturday afternoon with their uncle, Mac Anderson.

Mr. Ross Jeffrey and Miss Mary Jeffrey, of Napanee, spent Thursday with their cousins the Hagerman family.

Mr. and Mrs. Joe Forestell and boys and Mr. and Mrs. W. J. Cassidy,

CANADA'S FINEST COFFEES

RED & WHITE FOOD STORES

RED & WHITE Blend Coffee - lb. 75c
AUNT MARY'S Blend Coffee lb. 67c 2 lbs. $1.31
EARLY RISER Blend Coffee - lb. 61c
AYLMER Tomato Soup reg. 2 for 27c - 10-oz. tin 11c
WAGSTAFFE STRAWBERRY Jam - 24-oz. jar with pectin - save 8c 49c
YORK Homogenized Peanut Butter FREE COUPONS UNDER EACH CAP — Save 6c 16-oz. ice box jar 41c
Instant Milko skim milk powder - save 10c 3 lbs. 69c
Twinkle Cake Mixes save 6c 2 pkgs. 43c
King Size Omo - 35c off pack - save 46c - $1.13
Mir Liquid Detergent save 12c - buy 1 - get 1 free - twin pack 24-ozs. 79c
MAPLE LEAF Cheese Slices save 8c 3c off 8-oz. pkg. 25c

QUALITY MEATS

The Economy Pork Roast — Specially Selected Picnic Style Shoulder
Lean Pork Roast lb. 37c
Ideal for Frying — Lean Well Trimmed Boston Style
Butt Pork Chops lb. 59c
Just Right For Stuffing — Lean Meaty
Pork Spareribs - lb. 59c
Tender Tasty Young
Beef Liver lb. 39c
Lean Meaty — Ideal with Sauerkraut
Pork Hocks lb. 27c

Save 10c CLUB HOUSE 12-oz. size
Salad Olives - jar 29c
Save 32c 2c off pack — Twin Pack
Delsey Tissue - 8 rolls $1
GIFT BOX, BLUE NOW ONLY
North-Rite Pens - 98c
ESQUIRE SCUFF-KOTE
Shoe Polish - - - 35c

-- FROZEN FOOD --
BIRD'S EYE 12-oz. size
Green Peas or
Kernel Corn - 5 pkgs. $1

-- BAKERY FEATURE --
Reg. 49c WESTON'S CHOCOLATE
Guest Cake - each 45c

Sunshine Fresh FRUITS and VEGETABLES
N. B. Potatoes 25 lbs. 79c
Juice Laden
Sunkist Oranges 3 doz. 99¢
Green Sweet
Peppers - 6 for 29c

RED & WHITE SETS THE PRICE

Jack and Kay Livesey's
Red and White Market
Phone Stirling EX 5-2152 Free Delivery on Orders $5.00 and over

RIVER VALLEY WOMEN'S INSTITUTE

FOR HOME AND COUNTRY

There are seven Branch Institutes in the North-West Territories — Aklavik, Capnoweta, Delta, Discovery, Fort Good Hope, Fort Providence and Fort Simpson.

of Stoco, visited Mrs. Joe Calnan, of Cobourg; Mr. and Mrs. Lyn Corkery, of Grafton, and Mr. and Mrs. Chas. McGuire, of Colbourne, on Sunday.

Mr. and Mrs. Ed Colden accompanied Mr. and Mrs. Carman Colden and girls, of Spring Brook, and enjoyed a trip to Kingston and the boat trip through the Thousand Islands on Sunday.

Mr. and Mrs. Lorne Hagerman spent Wednesday in Toronto.

Mrs. M. Bell, of Chatham, is spending a few days with Mr. and Mrs. Tom Clements and Mr. and Mrs. Phil Vance and renewing acquaintances in the community.

School opened Tuesday morning with Miss Linda Reid as teacher and four beginners, namely Rhonda Geen, Larry Forestell, Reggie Herrington and Dale Davidson.

Mrs. Ester Eaton, of Toronto, is spending a few weeks with Mr. and Mrs. J. B. and Lorne Hagerman.

We all wish to congratulate Grant Hagerman on his success as being one of the twenty boys selected out of a hundred and ten to play hockey in the Boston Bruin chain. Good luck Grant.

Miss Leatha Reid, of Rochester, N.Y., spent the holiday week with her sister, Mrs. Mabel Ray and family.

Mrs. Albert Reid, Foxboro, spent a few days last week with her daughter, Mrs. Arnold Ray and family.

Mr. and Mrs. Samuel Twiddy attended the 50th wedding anniversary of Mr. and Mrs. Lewis, of Madoc, on Sunday evening. Mrs. Twiddy poured tea.

Rylstone

School Days! School Days! All the boys and girls — big and little — are back to school again.

Mrs. Cora Reid is teaching at the Union School with three beginners, Karen Thomson, Jimmie Meiklejohn and Douglas Spencer. Mrs. Don Woods is the new teacher at the 9th Line School. There are no beginners there this term. Denton Meiklejohn is teaching at Wellman's Corners for another term and Mrs. Don Rodgers, Stirling, is the new teacher at Snarr's School, 7th Line.

High School freshmen from the Union School are: Dorothy Scea, Mavis Finch and Brian Thomson, and from the 9th Line School Connie Grieves. Good luck kids.

A surprise party was held at the home of Mr. and Mrs. Percy Reid on Thursday night, August 29th, the occasion being the 21st wedding anniversary. The couple, taken completely by surprise, were given seats of honour and corsages. A gift of money was presented by Gerald Barnum. An anniversary cake, made and decorated by Mrs. Don Stewart, graced the table and was served along with other refreshments supplied by the well-wishers. We extend congratulations to Percy and Doreen and wish them many more happy anniversaries.

Tommie, Ronnie and Beth Mumby visited their grandparents, Mr. and Mrs. Gerald Fitchett and great grandmother, Mrs. Stella Gibson and Blanche in Campbellford last week.

Mr. and Mrs. Bob Reid, Eric, Tommy, Lois and Paul visited relatives at North Bay last week, returning home through Algonquin Park.

Week-end guests of Mr. and Mrs. Thos. McKeown were their son, Paul and his friend, Paul McKinley, Gore's Landing, and David Arthur, a member of the Oxford County Junior Farmers who were on a bus tour of Hastings County and stopped over at Belleville and vicinity for the week-end.

Mrs. G. W. Jones, Stirling, was a week-end guest of her son, Ellis and his wife. Callers at the same home on Saturday with Mrs. Bob Jones and Linda and Mr. and Mrs. Trueman Baird, all of Toronto.

The family of the late Mr. and Mrs. Andrew Thomson met at the home of their son, Clarence Thomson on Saturday night for a family reunion. Present were Mrs. Maude Runnalls and Mr. and Mrs. Geordie Sutherland, Stirling; Mr. and Mrs. Bill Thomson and Andrew, 12th Line; Mr. and Mrs. Murney Fleming, Oshawa; Mr. and Mrs. Ross Thomson, Danny and Wendy, of Ottawa; Mr. and Mrs. Fred Thomson and family, Campbellford; Mr. and Mrs. Clarence Thomson and family and Mr. and Mrs. Lloyd Anderson and family, Rylstone.

Mr. and Mrs. Wes Finch accompanied her brother and his wife, Mr. and Mrs. Murney Bateman on a visit to relatives at Grimsby and other places in the nearby States recently.

Mrs. Harold Stapley entertained several young folks in the Rylstone community at a pre-school party for her daughters, Lenora and Helen on Monday.

Mr. and Mrs. Dick Morton, Mrs. Mabel Finch, Wm. Morton and Bob and Mrs. Essie Reid, Rylstone; Mrs. Stella Gibson and Blanche, of Campbellford, attended a birthday party at the home of Mrs. Elvin Holland, of Tweed, on Sunday at noon in honour of Mrs. Holland's mother, Mrs. Albert McTaggart and her grandmother, Mrs. Wesley Martin, 86.

On Sunday evening Mrs. Essie Reid Mr. and Mrs. Dick Morton and Reed, Wm. Morton and Bob and Mr. and Mrs. Cliff Anderson, of Campbellford, were among those who attended a 40th wedding anniversary celebration in honour of Mr. and Mrs. Arthur Reid (nee Gussie Morton) at their home near Spring Brook. The bridal pair received a shower of anniversary cards as well as a chrome kitchen suite from their children and a tinted crystal fruit bowl from her brothers and sisters. We extend our wishes for many more happy anniversaries.

Carol Heath spent a few days last week with her granddaughter, Mrs. Stella Gibson and Blanche in Campbellford.

Several from here attended the Marmora Fair on Monday.

Fall is really on the way. There was some light frost in some places here on Sunday morning.

Mr. and Mrs. Wesley Finch visited her cousins, Mr. and Mrs. Fred Martin at Lakefield on Sunday.

Mr. and Mrs. Jack Spencer, Philip and Mark, spent Saturday in Toronto and attended the Gregg — Ray wedding.

Mr. and Mrs. Ralph Heath, and Mr. and Mrs. Walt Reid and George were dinner guests of Mr. and Mrs. Jim Mumby and family on Sunday.

Chrissie Dooher, Campbellford, is spending a few days with her grandparents, Mr. and Mrs. Wilfred Spencer.

Patsy Spencer, Peterborough, spent the week-end under the parental roof.

Mr. and Mrs. Doug Cranston and boys, of Napanee, spent the week-end with her parents, Mr. and Mrs. Aaron Anderson and on Sunday accompanied them to Frankford where they visited Mr. and Mrs. Alex Wannamaker.

Mrs. Mabel Finch and Mrs. Wes Finch called on Mr. and Mrs. Ellis Jones on Monday evening.

Mr. and Mrs. Clifford Irwin and Wesley and Mrs. James Graham, all of Keene, were Sunday supper guests of Mr. and Mrs. Fred Petherick.

Anniversary service at Rylstone United Church will be held this Sunday evening, September 8th, at 7.30 p.m. Rev. John King, of Havelock, will be the guest speaker.

THE CANADIAN NATIONAL INSTITUTE FOR THE BLIND
CAMPAIGN For FUNDS
in STIRLING begins
September 16, 1963

This appeal is to raise funds to support the C.N.I.B. programme of rehabilitation services for the more than seventy blind of Hastings County.

GIVE GENEROUSLY WHEN THE VOLUNTARY CANVASSER CALLS

STIRLING BRANCH OF THE
Canadian Cancer Society

For Cancer patients needing drives to Toronto or Kingston
or
for organizations wishing films or speakers on Cancer
contact
Dr. Wm. Hipwell, President or
Mrs. Evelyn Burgess, Secretary

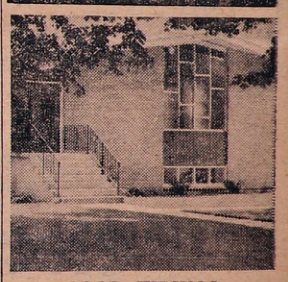

GOOD TIDINGS TABERNACLE

Affiliated with the Pentecostal Assemblies of Canada

REV. ROBERT DONNAN, Pastor
289 Front Street West, STIRLING
Phone EX 5-2537

— SERVICES —

Sunday—
10.00 a.m.—Sunday School
11.00 a.m.—Worship Service
7.30 p.m.—Evangelistic Service

GRACE CHAPEL

10.00 a.m.—Sunday School
11.00 a.m.—Lord's Supper
4.30 p.m.—Gospel Bells
7.30 p.m.—Gospel Service
Speaker—
GEORGE RAINEY, Florida
Meetings — Tuesday, Wednesday and Thursday nights at 8.00 p.m.
Y. People's — Friday at 8 p.m.

Sunday Services
At Local Churches Sept. 8th, 1963

St. Andrew's Presbyterian Church
T. D. Dodds, Minister

St. Andrew's, Stirling
11.00 a.m.—Nursery Class
11.00 a.m.—Church School
11.00 a.m.—Family Worship
Rally Day Service
Mr. Eugene Burrell, Superintendent of School in charge

St. Andrew's, West Huntingdon
9.30 a.m.—Family Worship
10.30 a.m.—Church School
10.30 a.m.—Adult Bible Class

THE ANGLICAN CHURCH OF CANADA
PARISH STIRLING, FRANKFORD AND GLEN MILLER

The Rev. F. F. Downing, Rector
The Rev. F. A. Crook, Assistant
TRINITY XIII

Christ Church, Glen Miller
9.00 a.m.—Holy Communion
Trinity Church, Frankford
11.00 a.m.—Morning Prayer
St. John's, Stirling
11.00 a.m.—Morning Prayer

UNITED CHURCH OF CANADA
STIRLING-CARMEL PASTORAL CHARGE
Rev. P. J. Hommersen, B.A., B.D., Minister

St. Paul's, Stirling
11.00 a.m.—Service of Worship
Carmel
2.30 p.m.—Service of Worship

Rawdon Pastoral Charge
Rev. W. G. Fletcher, B.A., Minister

Mount Pleasant—
10.00 a.m.—Worship Service
11.00 a.m.—Sunday School
Wellman's—
11.15 a.m.—Worship Service
10.00 a.m.—Sunday School
Bethel—
2.30 p.m.—Worship Service
1.30 p.m.—Sunday School

CLASSIFIED ADS.
MUST BE PAID FOR

Owing to the number of classified advertisers who have failed to pay for advertisements, after telephoning them to this office, it may be necessary, in future, to insist on cash with publication. In order not to inconvenience those who take care of their accounts promptly, we are asking the co-operation of all for these small amounts. The small cost of classified ads, In Memoriams, Cards of Thanks, etc., does not make it economical to keep these amounts on our books for long, nor to bill for same more than once. We are only too glad to take your advertisement over the telephone, but in return we ask you to pay promptly.

CLASSIFIED AD RATES

Single Insertions, 2 per word.
—Minimum 50c
Three Insertions — Minimum $1.25
Birth Notice 50c
If charged 25c extra

- Classified Ads. -

FOR SALE

LOTS FOR SALE — with sewerage and water service- J. V. Holt, Stirling, Ont. 51-tf

FOR SALE — Pit run gravel, ¾" and ⅝" stone. Hugh McMullen, phone WO 2-6153, Belleville. 6-tf

FOR SALE — We can have any type of rubber stamp in your hands within a few days. Place your orders with us now. The Stirling News-Argus, Phone EX 5-3321, Stirling.

FOR SALE — Cabin Cruiser, 16 ft., Flying Bridge, 25 horse Evinrude motor, tandem trailer. Phone Marmora 472-2300. 22-3p

CONTINUOUS FORMS — We are agents for all types of continuous forms. Check our prices before ordering your supplies. Stirling News-Argus, Phone EX. 5-3321.

FOR SALE — Seed wheat, double cleaned and treated. Theodore Cooney, phone EX 5-3776, Stirling. 23-5

FOR SALE—Small quarters of young beef. Verney Heath, phone Stirling EX 5-3491. 23-3

FOR SALE — Bicycle (sidewalk) and 24" bicycle, balloon tires. Doug Morton, phone EX 5-3306. 24-1

WANTED

WANTED TO RENT — Farm land, buildings not essential. Apply Box 96B c/o Stirling News-Argus. 24-2

For Rent

APARTMENT FOR RENT — All conveniences. Front Street. Possession immediately. Phone EXeter 5-2120. 28-tf

FOR RENT — Available immediately, downstairs apartment, 4 rooms, self contained, 4 piece tile bathroom and basement; heavy duty wiring. Centrally located. Apply Wilfred Graver, 31 Emily St., EX 5-2429. 22-tf

FOR RENT — Five roomed house, 2 miles west of Springbrook; immediate possession. Apply Don Reid, phone EX 5-2025, Stirling. 23-3p

FOR RENT — Front apartment, 2 or 3 rooms, hot and cold water; bathroom, large hall tiled; all floors covered; rent reasonable. Mrs. T. E. McCaughen, 25 Front St. 24-2

FARMERS!

Now is a good time to increase your dairy herd. For the best service in your livestock needs contact

OSCAR or BOB MERRICK
PHONE STIRLING EX 5-2318 or 3614

For your convenience use our credit; take three years to pay.

7-tf

STIRLING WOMEN'S INSTITUTE

FOR HOME AND COUNTRY

OTHERS

If you would help to make wrong things right,
Begin at home, there lies a lifetime toil;
Weed your own garden fair for all men's sight,
Before you plan to till another's soil.

In Memoriam

DAINARD — In loving memory of my brother, Stan, C-4446, killed in action in Southern France September 7th, 1944.

My soldier brother, so young to die
Sleeps 'neath a cross under some foreign sky,
Rest you in peace, till a new dawn breaks through
For we'll meet again in God's rendezvous.

—Ever remembered by sister Jennie, Gordon and Robert Burrell. 24-1

CARD OF THANKS

Words cannot express the thanks and gratitude to the Sidney and Belleville Fire Departments for their quick and efficient service and to so many who aided them in saving the other buildings at the time of the loss of our barn by fire. Special thanks to the neighbours, relatives and friends who have been so kind and helpful in so many ways. "A friend in need is a friend indeed."

Roy and Glenn Bush
24-1 and family

NOTICE TO CREDITORS

CREDITORS and others having claims against the Estate of PERCY RAY, late of the Township of Rawdon, in the County of Hastings, Farmer, deceased, who died at the Township of Rawdon, on the 4th day of March, 1963, are notified to send to the undersigned solicitors for Mabel Ray and Arnold Ray, the Executors of his Estate before the 14th day of September, 1963, particulars of their claims in writing after which last date, they will distribute the Estate amongst the persons entitled thereto having regard only to the claims of which they then have notice, and they shall not be liable for any part of the Estate so distributed to any person of whose claim they had not notice at the time of such distribution.

DATED at Madoc, Ontario, this 19th day of August, 1963.

WHITE & WHITE,
Madoc, Ontario,
24-2 Solicitors for the Executors

NOTICE TO CREDITORS

CREDITORS and others having claims against the Estate of EMMA ESTELLA LEONARD, late of the Village of Stirling, in the County of Hastings, Widow, deceased, who died at the City of Belleville, on the 30th day of July, 1963, are notified to send to the undersigned solicitors for William Donald Leonard and Annie Isabella Vallant, the Executors of her Estate before the 12th day of September, 1963, particulars of their claims in writing, after which last date, they will distribute the Estate amongst the persons entitled thereto having regard only to the claims of which they then have notice, and they shall not be liable for any part of the Estate so distributed to any person of whose claim they had not notice at the time of such distribution.

Dated at Madoc, Ontario, this 16th day of August, 1963.

WHITE & WHITE,
Madoc, Ontario,
24-2 Solicitors for the Executors

Well managed, the Canadian forests can be harvested forever.

Here's an arithmetical warning from the Ontario Safety League for the happy-go-lucky driver. If you swing out to pass on a two-lane road at 60 m.p.h., and an oncoming driver a quarter of a mile away does the same thing, you will meet in 7½ seconds.

Spring Brook

Mrs. Robert Kemp and daughter, Mrs. Lorena Irwin, of Colborne; Mrs. Elias Spry, Spry Settlement, and Mrs. W. A. Danford were dinner guests of Mrs. Charles McMaster on Tuesday and all called on Mrs. Ernest Stewart, Bonarlaw, during the afternoon.

Mr. and Mrs. Wesley Ray and Mr. and Mrs. Ken Ray, of Stirling, were week-end guests of Mr. and Mrs. Carman Ray and family, Mimico. On Saturday they attended the wedding of Miss Sheryle Ray to Mr. Stanley Gregg in Wesley United Church and the reception afterwards at Applewood Acres. On Sunday they were dinner guests of Mr. and Mrs. Mark Williamson, at Snelgrove.

Mr. and Mrs. Bernard Reid Bowmanville, were guests of Mrs. Jane Reid on Sunday.

Mr. and Mrs. Vanwart and family, Peterborough, were guests of Mr. and Mrs. Ed Bateman on Sunday.

Mr. and Mrs. Harper Bateman attended the wedding of their niece, Miss Sheryle Ray to Mr. Stanley Gregg at Mimico on Saturday.

Mr. and Mrs. Bill Amm, Toronto, entertained a number of their relatives on Saturday evening to a birthday party in honour of the latter's father, Mr. Harper Bateman, who was visiting in that city on Saturday. Among the guests were Mr. and Mrs. Jack Spencer, Rylstone; Mrs. Harper Bateman, Spring Brook; Mr. and Mrs. Doug Bateman, Mr. and Mrs. Sam McIlwaine and Mr. and Mrs. Frank Kerr, all of Toronto; Mr. and Mrs. Mark Williamson, Snelgrove, and Mr. and Mrs. Ken Ray, Stirling.

Congratulations to Mr. and Mrs. Arthur Reid who celebrated their 40th wedding anniversary on August 29th. A family gathering was held at their home on Sunday. They were the recipients of many lovely gifts and cards including a chrome suite from their immediate family.

Mrs. Thos. Morgan, Belleville, spent Sunday at her home here. Many friends called on her during the afternoon.

Mr. and Mrs. Reg Morgan, of Port Credit, spent the week-end at Mrs. Thos. Morgan's home in the Village.

Mr. and Mrs. Percy Mumby received word of the passing of their nephew, Mr. Smith Russell, of Edmonton, Alta., on Monday. He was the son of the late Mr. Smith Russell and Mary Linn and was in his 63rd year.

School reopened on Tuesday with Mr. Jack Reid in charge of the seniors and Mrs. Marvin Cooney the junior room.

West Huntingdon

Mr. and Mrs. Jerry Desjardin and family, of Rednersville, spent Monday with Mr. and Mrs. Goldie McInroy.

Mr. and Mrs. William Fox, Toronto, spent the week-end with Mr. and Mrs. J. S. Wilson.

Mr. and Mrs. Melvin Hoover, of Florida, spent a few days with Mr. and Mrs. Albert Ashley and Mr. and Mrs. Bernard Ashley.

Mr. and Mrs. Russell Sills attended the funeral of Mrs. Robert Chambers in Stirling on Tuesday.

Mrs. William Bray is a patient in Belleville General Hospital.

Mr. Goldie McInroy is attending County Council in Belleville.

Mr. and Mrs. William McMechan, of Trenton, spent the supper hour with Mr. Arthur and Miss Sara Wilson on Sunday. Miss Annie Vrooman called at the same home.

Mr. and Mrs. Wm. Fitchett and Miss Bessie Hollinger attended the 50th wedding anniversary of Mr. and Mrs. Joseph Hollinger.

Public School reopened on Tuesday with Mrs. Smith and Mrs. Chas. Fargey as teachers.

Bonarlaw

Mr. and Mrs. Bill Burkitt and Mr. E. Hearns, of Mountain View, visited Mr. and Mrs. A. Burkitt on Sunday and called on friends.

Mr. and Mrs. J. Legge and family spent the week-end with Mr. and Mrs. Jas. Legge.

Mrs. Trevor Kerr, Ottawa, and Mrs. Ronald Kerr, of Caracus, Venezuala, spent the past week with Mr. and Mrs. R. Wellman.

Jimmie Burkitt held a birthday party on Friday and entertained seven little boys on his seventh birthday.

School opened on Tuesday with Mrs. Jas. Heath, Marmora, as teacher at Bonarlaw. Mrs. Ward McInroy is the teacher at the 12th Line School.

Mr. and Mrs. Jas. McComb, Rhonda and Randy, spent the holiday with Mr. and Mrs. Bill Burkitt and Brian.

Mr. and Mrs. S. Williams, Toronto, visited Mr. and Mrs. Fred Gilbert on the week-end.

Miss Annie Unwood, of Kingston, is holidaying with Mr. and Mrs. Jas. Legge.

Mr. and Mrs. Thompson returned home to Manitoba following a visit with Mr. and Mrs. J. Eggette.

Carmel

Mr. and Mrs. Frank Dickens and Mrs. M. Johnson, Belleville, were Sunday visitors of Mr. and Mrs. Garnet Grills.

Mr. and Mrs. Wiley, of Oshawa; Mrs. Nellie Scott, Frankford; Mr. Clifford Acker, Sidney; Mr. and Mrs. Alex Tanner, Marsh Hill, were Sunday callers of Mr. and Mrs. Milton Hagerman.

Congratulations are extended to Mr. and Mrs. Frank Keating and Mr. and Mrs. Lorne Brooks who celebrated their 50th wedding anniversaries in the last week.

Mr. and Mrs. Bill Bailey, of Peterborough, spent a few days at the home of his parents, Mr. and Mrs. Archie Bailey.

Mr. Dale Hubel, RCAF, Clinton, Ont., Mrs. Hubel and two daughters, spest a few days with his grandmother, Mrs. N. Ferguson.

Miss Sandra Hagerman is attending O.B.C., Belleville.

Mr. and Mrs. Arthur Pyear, Mr. Ed. Pyear and Mrs. Helen Neal were Sunday guests of Mr. and Mrs. Herb Caskey, Norwood.

Miss Muriel Weston, Toronto, spent a few days at the home of Mr. and Mrs. Arthur Pyear.

Mr. and Mrs. Milton Hagerman visited Mr. and Mrs. Keith Wickens, Oshawa, at their cottage at Rice Lake last week.

Madoc Junction

Miss Cherie Matthews, Belleville, has returned home after holidaying at the home of her aunt and uncle, Mr. and Mrs. Murney Kirkey.

Mrs. C. Clancy, of Wellman's, and Mr. and Mrs. Clarence Fitchett were dinner guests Wednesday evening at the home of Mr. and Mrs. Maurice Clancy and Lloyd. It was the occasion of Mr. and Mrs. Fitchett's wedding anniversary.

Glenn Stapley spent a few days last week at the home of his grandmother, Mrs. C. Summers.

Miss Isabelle Prest visited at the home of her sister, Mr. and Mrs. Harvey Goodfellow and little Cathy, of Roslin, last week.

The students from here are back to classes again. Two are attendeding Moira Secondary School in Belleville and ten are attending the Stirling-Rawdon District High School in Stirling.

The teacher at the Public School here is Mrs. Godden. There are five beginners — Barbara Clarke, Linda Stapley, Heather Craft, Brenda Craft and Wayne Kovack.

Mr. and Mrs. Clarence Fitchett attended the CNE in Toronto Friday Mr. Fitchett was a guest at the luncheon held in the Director's Dining Room at the Queen Elizabeth Building.

Word was received that Mrs. Robt. Chambers had passed away in Toronto. Friends in the community wish to extend sympathy to all the bereaved ones.

Mrs. H. Ashley is spending part of this week with Mr. and Mrs. Alvin Miller and family in Belleville.

Mr. Murn Stapley enjoyed a trip to Milton this week.

Ivanhoe

Mr. and Mrs. Ian Munro, Kevin, Gregg and Miss Mary Stanton, Kingston, attended the CNE on Monday.

Ivanhoe Public School opened on Tuesday, September 3rd with Miss Margaret Wright as Principal.

Thursday visitors at the home of Mrs. Wm. Shaw were Mrs. Blake Ketcheson, Moira; Mrs. Olive Williams, Belleville and Mr. and Mrs. Ted Williams and children, Bagotville, Que.

Mrs. Arthur Wood visited Mr. and Mrs. Fred Blackburn, Orillia, on Sunday.

Mr. Peter McFadden, Toronto, is holidaying at his home here.

Mr. John Fieghen spent Tuesday and Wednesday in Toronto.

Mr. and Mrs. Robert Wells and family, Toronto, spent the week-end with Mrs. Estella Reid.

District Fall Fair Dates

Parham	September 6th and 7th
Shannonville	Sept. 13th and 14th
Denbigh	September 14th
Kingston	September 10th to 14th
Warkworth	Sept. 20th and 21st
Mohawk	September 21st
Picton	September 19th to 21st
Campbellford	Sept. 24th and 25th
Roseneath	Sept. 27th and 28th
Madoc	October 1st and 2nd
Tweed	October 4th and 5th
Norwood	Oct. 11th, 12th and 14th

Extensions on applications to September 12th, 1963 on

MADOC AMATEUR TALENT SHOW

to be held on

Thurs., Sept. 26th

1st prize, $25.00 -- 2nd prize $15.00
3rd, $10.00 -- 4th, 5th, 6th, $5.00 each

Address applications to J. Wagner, Box 195, Madoc

—Sponsored by Madoc Agricultural Society

CLEARANCE SALE

OF OUR COMPLETE STOCK OF

TIRES

TREMENDOUS SAVINGS

on all

FIRST LINE TIRES

including GOODYEAR, GOODRICH, DOMINION ROYAL and FIRESTONE

-- Popular Sizes --

Discounts Up To 25%

STIRLING MOTORS (STIRLING) LTD.

General Motors Dealer

Stirling Phone EX 5-3352

SPECIAL FARM FIRE RATES

PHONE GOLDIE McINROY EX 5-3552
or contact

HAROLD E. BAKER
GENERAL INSURANCE

138 Belleville Road
STIRLING

EX 5-2144
EX 5-2145

The Food Basket

Consumer Section Marketing Service
CANADA DEPARTMENT OF AGRICULTURE

VEGETABLE PLATES

Fall vegetables are in the spotlight this month so let's serve a vegetable plate for a change. Vegetable plates are simple to prepare and easy on the budget too. They can be served as a main dish for either luncheon or dinner. If your family feels they are being cheated of the meat course, you can include protein foods in the form of cheese or egg sauce with a vegetable, a meat stuffing in tomatoes or green peppers or slices of bacon for garnish.

There are a few points to keep in mind when preparing vegetable plates. The home economists of the Consumer Section, Canada Department of Agriculture have been trying various vegetable combinations and pass on some of these pointers to you:

Colour combinations should be harmonious but there should also be variety in contrasting colours. White and yellow vegetables contrast nicely with red or green ones.

Flavours should be a pleasing blend for appetite appeal. Choose a vegetable from each of the flavour groups — sweet, strong, tart and bland. The sweet vegetable could be baked squash topped with brown sugar or it could be harvard beets. The strong flavoured vegetable could be onions, cabbage or cauliflower. The tart vegetable could be a broiled tomato. Milk flavoured vegetables such as potatoes or carrots can be enhanced with added herbs.

Sizes and shape of the vegetables should be varied to add interest to the plate. For example, potatoes may be served whole, carrots in finger lengths, beets in cubes.

Texture can be varied by having crispness on the plate e.g. baked potatoes or vegetables rolled in bread crumbs, or a crunchy garnish such as slivered or chopped nuts with mashed squash.

Consider cooking time required and method of cooking. If time is at a premium use vegetables that require about the same cooking times and can be cooked side by side either on top of store or in the oven.

Here are two suggestions for a fall vegetable plate:

No. 1
*Tomato Bacon Broil
Buttered Carrot Fingers
Parsley Potatoes
Broccoli with Cheese Sauce

No. 2
*Green Pepper with Tomato Ham Stuffing
*Braised Celery
Buttered Cauliflower with Paprika
Corn-on-the-Cob
(*see recipe)

Tomato Bacon Broil
1 tablespoon brown sugar
1 tablespoon prepared mustard
Dash salt
6 medium tomatoes
12 slices bacon (½ pound)

Combine brown sugar, mustard and salt. Make a vertical cut down the through. Brush cut edges with mustard mixture. Crisscross 2 slices of center of tomatoes, about 2-3 way bacon. Place tomato on bacon where slices cross; bring slices to top of tomato and secure with toothpicks. Broil tomato about 3 minutes, turn over and broil another 3 minutes. Then set oven to bake at 350 degs. F. and bake until bacon is crisp, about 8 minutes. Garnish with parsley. Six servings.

Green Pepper with Tomato Ham Stuffing
6 green peppers
1 to 2 tablespoons butter
¼ cup minced onion
1½ cups minced ham
½ cup bread crumbs
3 tablespoons tomato catsup
½ teaspoon salt
¼ teaspoon pepper

Cut peppers in half lengthwise and remove seeds and membrane. Saute onions in butter until transparent, add to remaining ingredients and mix well. Fill pepper halves with stuffing, place in a greased baking dish. Add a little water and bake in a moderate oven (350 degs. F.) until peppers are tender, about 30 minutes.

Braised Celery
½ bunch celery (medium size)
2 tablespoons salad oil
1 cup consomme or bouillon

Wash celery and trim off most of the leaves. Cut in 5 inch "fingers." Heat salad oil in frying pan and cook celery until lightly browned, about 7 minutes. Add 1 cup consomme or bouillon and cook until celery is just tender, about 15 minutes. Six servings.

The law, common sense, and courtesy all demand that you should use low beam headlights when meeting, or overtaking other traffic at night. The Ontario Safety League sums it up in three words — "Dip — Don't Dazzle!"

Do You Need...
RUBBER STAMPS?

We Can Supply You With:-
• 2-DAY SERVICE
• SATISFACTION UNLIMITED
• LASTING QUALITY AND
• REASONABLE RATES

FOR THE BEST IN RUBBER STAMPS CALL
STIRLING NEWS ARGUS

OF MANY THINGS

(By Ambrose Hills)

PAY HIKE FOR MP'S A RAW DEAL

Anyone who reads the papers or listens to TV pundits from Ottawa knew that the pay hike was coming; there was a solid build-up for it by press-gallery pets of the politicians. It would attract more and better candidates they wrote. The MP's were suffering real hardship at their niggardly pay rates, etc., etc.

I don't go along with any of that. I had not noticed any shortage of candidates. When the election was coming, scores of men and women offered themselves eagerly for these jobs . . . begged door-to-door for them.

Not once during the campaign did any of them hint that one of their first big decisions would be to give themselves a monstrous pay boost, a big chunk of it tax free. If Mr. Pearson had planned this pay boost, in all honesty he should have said so during the campaign. It was sprung on the Canadian people just at a time when unemployment was high, the stock market declining, our dollar weakening on world exchanges, and most of us were having a tough time to keep our incomes in line with previous earnings. Labour was being asked to use restraint in its pay demands. Canadian costs were getting out of hand.

One frequent newspaper and TV commentator wrote that he thought the general public would be in accord with paying their representatives more money. He intimated that we'd be a bunch of pikers if we didn't.

I think this "thought" of his was about par for his understanding of what the general public is thinking. I have yet to meet an individual Canadian not in politics who would have sanctioned such an increase. Some would have gone along with a reasonable increase, but it would not have been anything close to what the Members voted for themselves — and not one cent of it would have been tax free.

The last persons on earth who should be given tax-free increases are the MP's. They create the taxes. They should feel them, just as the rest of us do, where it hurts. If they can exempt themselves, they will go on increasing the taxes of others relentlessly.

The people are not going to forget this pay hike, made at a time when there was no justification for it. The rest of us were tightening our belts, partly because of parliamentary bungling. The MP's should have been obliged to do the same thing, and wait until they had the economy booming before they dipped so deeply into the trough. During the next campaign, there'll be many of them required to answer this question: "If elected, would you vote to increase your own tax-free pay?" Those who try to evade the question will be avoided by the voters.

The Stirling News-Argus

With which is Incorporated The Stirling Leader
PUBLISHED EVERY THURSDAY

An independent Weekly devoted to the interests of Stirling and Hastings County
Member of Canadian Weekly Newspaper Association
H. R. TOMPKINS — Editor and Publisher
Telephone EXeter 5-3321
SUBSCRIPTION RATES
Anywhere in Canada, $3.00 a year in advance; $4.00 a year to subscribers in the United States or other foreign countries. The date to which the subscription is paid is indicated on the address label.
Authorized as second class mail, Post Office Dept., Ottawa

THURSDAY, SEPTEMBER 5th, 1963

27th Annual Fleming Reunion Held at Moira Conservation Park

(By Mrs. Jack McCaughen)

The Fleming clan held their twenty-seventh annual picnic at the Moira Conservation Park on Sunday, August 11th at one o'clock. After singing Grace one hundred and twenty members sat down to a picnic dinner.

Mr. Elmer Wood, of Crookston, 1st Vice-President, who was chairman for the afternoon, spoke a word of welcome to all.

Mrs. Elwood Kerruish read the minutes of the 1962 picnic prepared by Mrs. J. McCaughen. An error in the minutes has been corrected to read: "Mr. Robert Wood, of Madoc, President, was chairman for the afternoon." My sincere apology for making the error. The Treasurer, Mr. Ray Grant, gave a favourable report.

The Historian for the clan, Mrs. Harold Francis, gave her report, followed by a moment's silence in memory of those who had passed away.

Prizes Distributed

Mrs. Ray Grant distributed prizes for the following:

Eldest lady, Mrs. W. J. Moore; eldest gentleman, Mr. Willie Ray; youngest bride, Mrs. David Love; most recent bride, Mrs. Jack Devolin; one coming farthest distance, Mrs. David Love, Oshawa; one holding lucky seat, Mrs. David Love.

Mr. Harry Rollins sent his regrets at not being able to attend the picnic. Mrs. W. J. Moore spoke her appreciation for being able to attend the picnic.

It was moved by Mrs. Edna Campbell and seconded by Mrs. Stairs that Mr. Willie Ray make the presentation of the "Fleming Trophy" at Belleville Fair in 1964.

Election of Officers For 1964

Honourary President — Mrs. A. D. Runnalls, Frankford

President — Mrs. Norma Nichol, of Madoc

1st Vice-President — Mr. Elmer Wood, Crookston

2nd Vice-President — Mr. Clifford Ray, Holloway

Secretary — Mrs. Jack McCaughen, Stirling

Treasurer — Mr. Ray Grant, Belleville

Historian — Mrs. Harold Francis, Crookston

Sports — Mrs. Delbert Francis, of Crookston

Sports Committee — Mr. and Mrs. Clifford Ray, Holloway, and Mr. and Mrs. Elwood Kerruish, Belleville.

It was moved by Wallace Fleming and seconded by Edna Campbell that the 1964 picnic be held at the Moira Conservation Park at one o'clock; moved by Mrs. Will French and seconded by Mrs. Elmer Wood that it be held on the third Sunday in August.

Mrs. Ray Grant mentioned the need or a committee get-together to see that the historian's book was revised.

Sports Results

Sports were prepared and conducted by Mrs. Delbert Francis and assisted by Elwood Kerruish, Delbert Fleming and Clifford Ray and the results were as follows:

Girls running race, up to 6 years, Darlene Ray and Brenda Francis; Boys Running Race, 10 years and under, Donnie Campbell and Dale Downey; boys Running Race, 10 to 12 years, Ralph Francis and Reg Morton; Girls Running Race, 6 to 12 years, Jo-Anne Francis and Nancy Francis; Girls Running Race, 13 years and up, Karen Francis and Brenda Campbell; Boys Running Race, 13 years and up, Wayne McCaughen.

Shoe Kicking — Ladies, Sheila Ray, Sharon LaChappelle and Edna Campbell; Men, Harold Francis, Bill Bird; Boys (8 to 10 years), Bruce Downey and Donnie Campbell; Boys (11-14 years, Reg. Morton and Bruce Downey; Girls (up to 8 years), Darlene Ray and Brenda Francis; Girls (9 to 14 years), Elaine Downey and Cathy Kerruish.

Paper Plate Throw — Ladies, Gail Francis and Sharen LaChappelle; Men, Wayne Francis and Jack Francis; Girls (up to 8), Brenda Francis and Shirley Francis; Girls (9 to 14), Karen Francis and Brenda Campbell; Boys (up to 10), Glen Downey and Donnie Campbell; Boys (11 to 14), Roger Reid and Ralph Francis.

A peanut scramble and balloons for the children brought the sports to a close. Supper was served and all enjoyed a happy day.

Quick Can. Quiz

1. What is the origin of Canada's name?

2. In what year did Alcock and Brown fly from Newfoundland to Ireland?

3. What proportion of post-war immigrants to Canada have been women and children?

4. What 98-room Canadian home was built in the hope it would entertain visiting royalty?

5. Of Canada's major manufacturing industries, which one is almost wholly Canadian-owned?

* * *

ANSWERS — 5. The textile industry. 3. Nearly two-thirds of post-war immigrants have been women and children. 1. It is believed to come from the Indian word kanatta, meaning village; explorer Jacques Cartier mistakenly thought it meant the whole country. 4. Sir Henry Pellatt's Casa Loma, built in Toronto before World War One. 2. In 1919.

(Material prepared by the editors of Quick Canadian Facts, the pocket annual of facts about Canada).

MAURICE PEARSON SINGS

Montreal-born tenor, Maurice Pearson, is seen each Saturday in a 15-minute programme, Maurice Pearson sings, telecast from the Vancouver studios of the CBC.

PROCLAMATION

ELECTORAL DISTRICT OF

ONTARIO

HASTINGS WEST

Public notice is hereby given that in obedience to her Majesty's writ to me directed, and bearing date the 16th day of August 1963, I require the presence of the voters at the Community Hall in the Village of Stirling, in the County of Hastings on the 11th day of September, 1963, from 1 p.m. until 2 p.m. (Standard Time) 2 p.m. to 3 p.m. (Daylight Saving Time) for the purpose of nominating a person to represent them in the Legislative Assembly; and notice is further given that in case a poll is demanded and allowed in the manner by law prescribed, such polls will be open on the

25th Day of Sept.

1963, from 8 a.m. until 7 p.m. (Standard Time) and 9 a.m. to 8 p.m. where Daylight Saving time is observed

HARRY A. MORROW
RETURNING OFFICER

Dated at Belleville, Ont., his 3rd day of September, 1963.

NEWS FOR THE BUSY FARMER

WEED OF THE WEEK

LEAFY SPURGE — A WEED THAT MUST BE CONTROLLED

This is the one that tops the list of weed pests. Leafy Spurge, otherwise called Faitours grass or Betcher weed, is listed as "Prohibited Noxious"' in the Canada Seeds Act. This makes it illegal for even one leafy spurge seed to be present in any seed offered for sale in Canada. The Soils and Crops Branch of the Ontario Department of Agriculture points out that the weed is such a threat to farming that municipalities are allowed to take over, and operate farms infested with it. This weed is poisonous to most livestock, but sheep can eat it without harm.

What is it? Leafy Spurge is a long-lived perennial which grows from both seeds and wide-spreading underground rootstocks. The new shoots develop from this deep root system. The greenish-yellow flowers bloom from June to September.

This deep, extensive root system makes leafy spurge very hard to kill, either by cultivation or chemicals. Small patches should be treated by chemicals because cultivation may drag roots to other parts of the field, thus spreading the weed. Such soil sterilants as D-Bor Granular, Monuron, or mixtures of Sodium Chlorate are useful for patch-treatments in pastures.

Large infestations of leafy spurge may be kept under control with brush-killers such as mixtures of 2, 4-D plus, 2,4,5-T. These will kill all plants except grasses, so can only be used in all-grass hay or pasture fields. Two treatments should be made each year, one in late June and another in late August or early September.

Cultivating large infestations usually requires at least two growing seasons of continuous cultivation. Any patches which still survive should be sprayed.

If you want more detailed information about leafy spurge and its control then contact your local Agricultural Representative. Ask him for a copy of "Guide to Chemical Weed Control." You can also write for this bulletin to Information Branch, Ontario Department of Agriculture, Parliament Buildings, Toronto 2, Ontario.

The Story of Fort Henry

Fort Henry stands high on a promontory just east of the city harbour, at Kingston, Ontario, bristling with mounted cannon and defended by all the paraphernalia of early nineteenth century fortification. Originally built to fend off invading American forces during the War of 1812, it now welcomes an annual invasion of visitors from south of the border.

During its heyday ,the Fort was the "Citadel on Upper Canada," and was so referred to by the great Duke of Wellington, foremost British soldier of his day. Kingston, strategically located on Lake Ontario at the confluence of teh St. Lawrence River and the Rideau Canal, was the site of the Royal Navy Dockyard on Lake Ontario. As long as Kingston was held secure and the St. Lawrence supply-line kept open, the entire region of Upper Canada, extending to the Niagara Frontier, was safe.

Construction of the first Fort began in 1812 and continued until 1820. Even when the war ended, British military leaders felt Canada's defences needed strengthening in the event of future hostilities.

In 1825 the British Government gave authorization to proceed with a second and stronger Fort Henry and demolition of the existing Fort began in 1832. A new Fort was erected with limestone from nearby quarries. The work, involving considerable engineering skill, was done partly by local contractors, under the direction of the Royal Engineers. By 1836 the body of the new redoubt was completed and the garrison moved into its new quarters.

In military terms the structure of Fort Henry is a casemated redoubt, the main portion consisting of a pentagonal figure, the three-sided front of which faces inland towards the north. Casemates, glacis, counterscarp, caponniere, parapets, remparts, reverse fires, advanced battery and deep branch ditches — all the elements of permanent 19th century military fortification are to be seen at the Fort.

The interior parade, accessible only by a drawbridge, is surrounded by officers' quarters, casemated men's barracks and stores. Despite abortive attempts, Fort Henry has never been attacked — its story is that of a successful military deterrent in a long-continuing cold war.

Many famous British regiments were stationed at the Fort from 1813 to 1870 and native Canadian troops from 1870 to 1890. As the years passed, its defences became obsolete and as international relations improved, the Fort's position lessened in importance. It gradually fell into decay and by 1936 had deteriorated to a mass of rubble. In that year, under a joint scheme of the federal and Ontario governments, the painstaking work of restoration began.

On August 1st, 1938, the renovated Fort was officially opened to the public. Except for the war years, when it was used as an internment camp, it has greeted visitors from all parts of the world. Within its storied walls are impressive collections of antique weapons, specialized collections of infantry, cavalry, artillery and naval arms and equipment, as well as authentically refurnished living quarters and re-activated artificers' shops.

With the colourful addition of the Fort Henry Guard, it is a "living museum" of Canada's military history.

THE BIBLE TODAY

The campaign "God's Word for a New Age," aims to triple the annual worldwide rate of Scripture distribution within the next three years.

The goal is to distribute at least 150 million copies annually by 1966, according to Dr. Frederick Donald Coggan of England, Archbishop of York and President of the United Bible Societies. In 1962 the 23 national Bible societies who are members of the UBS circulated a total of 51,089, 209 copies of the Scriptures.

The Archbishop noted that the population of the world is increasing by 60 million every twelve months and that the United Nations Educational, Scientific and Cultural Organization (UNESCO) is undertaking a literacy campaign to develop 350,000,000 new readers within the next five years.

"Are these tens of millions," he asked, "to be deprived of the possibility of reading at least some part of God's Word? Should they, because the Book is not available, remain forever unaware of 'the great things God has done?' The crowds assembled in Jerusalem on the day of Pentecost heard, each in his own language, the good news of Jesus Chist — heard, understood and were baptized. Our task today is to give the teeming millions of the world a like opportunity — to hear and to read the Gospel and under the power of the Spirit, to be led to the Saviour of the world and the Lord of the Church."

Suggested Daily Bible Readings

Sunday — 1 Kings 18: 1-16
Monday — 1 Kings 18: 17-29
Tuesday — 1 Kings 18: 30-40
Wednesday — 1 Kings: 41-46
Thursday — 1 Kings 19: 1-8
Friday — 1 Kings 19: 9-21
Saturday — 1 Kings 21: 1-16

Do You
Want a cook,
Want a clerk,
Want a situation,
Want to sell a farm,
Want to sell livestock,
Want to borrow money,
Want to sell any property,
Want to find any articles,
Want to rent a house or farm,
Want to sell second-hand goods,
Advertise in The News - Argus
Advertising keeps old customers,
Advertising begets confidence,
Advertising brings business,
Advertising shows energy,
Advertise and succeed,
Advertise consistently,
Advertise or bust,
Advertise weekly,
Advertise now,
ADVERTISE

District Fall Fair Dates

Parham ..... September 6th and 7th
Shannonville ..... Sept. 13th and 14th
Denbigh ..... September 14th
Kingston ..... September 10th to 14th
Warkworth ..... Sept. 20th and 21st
Mohawk ..... September 21st
Picton ..... September 19th to 21st
Campbellford ..... Sept. 24th and 25th
Roseneath ..... Sept. 27th and 28th
Madoc ..... October 1st and 2nd
Tweed ..... October 4th and 5th
Norwood ..... Oct. 11th, 12th and 14th

Monster Games Night
$5,200 in Prizes
ADMISSION ONLY 50c
MONDAY, SEPTEMBER 9th
8.30 p.m.
Trenton Community Gardens
15 $50.00 REGULAR GAMES
2 BIG $200.00 SPECIAL GAMES
BIG $2000.00 GAME
TWO SNOWBALL GAMES — $500.00 and $1100.00
Wide Selection of Valuable Door Prizes
Proceeds to be used for LIONS WELFARE ACTIVITIES
Operated exclusively by the Trenton Lions Club

New TV Aerials Erected & Sold
Rotors Sold and Installed
New Lead-Ins Installed
T.V. Towers Sold and Erected
LESTER HAY
PHONE EX 5-2340 STIRLING

Investment Securities
R. Bruce Bell
69 Front Street
STIRLING, ONTARIO
Authorized sub-agent of
Nesbitt, Thomson and Company Limited

A special message to all parents of boys and girls now in high school

☆

You can *guarantee* your youngster's College Education in partnership with "MY BANK" TO 3 MILLION CANADIANS B of M

BANK OF MONTREAL
UNIVERSITY EDUCATION PROGRAMME
A comprehensive, life-insured plan for financing a college education for boys and girls now in high school

If you are like most parents with children in high school, you are probably wondering how you are going to meet the costs of financing your youngster's college education. To help parents solve this problem, the Bank of Montreal has introduced its University Education Programme—the first life-insured plan of its kind in Canada.

Under this comprehensive programme, parents, guardians and sponsors of high-school students can spread the cost of a university education over periods of up to nine years, thus keeping monthly payments to amounts they can afford without hardship. *And the cost to the parent is only a fraction of the interest paid on a straight loan programme.*

HOW THE PROGRAMME WORKS

Under the basic plan, the parent agrees to make monthly payments to the Bank starting, say, two years before the student enters university, and terminating one year after graduation. In return, the parent receives an annual sum from the Bank at the start of each of the four university years.

VARIANTS OF THE PLAN

Several optional plans are available under the programme, and these vary as to the number of years in which the parent wishes to make monthly payments, as well as to the amount required annually for university expenses. Plans are based on objectives ranging from $1,000 to $8,000 payable to the parent in four annual instalments.

Here is an example of how one of the basic plans can be varied to suit your needs:

OBJECTIVE: $4,000
To be paid to the parent in four annual amounts of $1,000 each

OPTIONS	YOU PAY MONTHLY	PERIODS OF PAYMENT	YOUR PAYMENTS BEGIN
Plan A	$49.55	7 years	2 years before university
Plan B	42.78	8 years	3 years before university
Plan C	37.56	9 years	4 years before university

LIFE-INSURANCE FEATURE

If the parent concerned should die after the start of the programme, the funds for education specified in the agreement will be advanced by the Bank each year without any further payments being made by the family or the estate.

HOW TO JOIN THE PROGRAMME

See the people at your neighbourhood B of M branch. You will receive a warm welcome from a staff who will be pleased to give you further details and to help you select a plan suited to your needs. *Ask for your copy of the Bank of Montreal University Education Programme folder.*

P.S. If you need help in financing a student already in University — or planning to register this year—talk to your B of M Manager. Chances are he can arrange a tuition loan with extended payments adapted to your circumstances.

BANK OF MONTREAL
Canada's First Bank
WORKING WITH CANADIANS IN EVERY WALK OF LIFE SINCE 1817

How About a Check-up?

YOUR DOCTOR WILL DO IT INWARDLY

Let Us Work on Your Outside

NEW FALL TOGS

ARRIVING DAILY

—•—

BOB'S

Service With A Smile

Elwood Bateman

FAMILY PROTECTION
and RETIREMENT PLANS

SUN LIFE ASSURANCE COMPANY OF CANADA

LEGION NOTES

The first regular fall business meeting of Branch No. 228 was held on Tuesday evening last. Some twenty-five members were present as President Allan Lawes called the meeting to order.

Much of the meeting was devoted to the reports of various Legion committees and their activities during the summer months. All such reports indicated that a considerable amount of work and planning had been carried on during the summer recess.

Many new items of business were also introduced. The Poppy Fund Committee under the chairmanship of Comrade Bert Bastedo, reported that arrangements were being made to conduct a campaign throughout the town and district in the very near future. Comrade Bastedo asked for the support and assistance of all branch members in this important project.

The Arena Committee were asked to look into the condition of the Legion Arena and to present a list of proposed improvements to the branch executive. The executive would then arrange for such work to be completed at the earliest possible date.

The matter of Remembrance Day observances was discussed. The meeting gave general approval to a programme similar to that which was carried out last year. It was left to the executive and Branch Padre to finalize and arrange such a program.

Comrade Ray Tanner, Branch Service Officer, reported the illness of two branch members — Comrades John Mulheron and Stan Kosmack. The meeting expressed the hope that both comrades would make speedy recoveries.

President Lawes indicated that a special executive meeting would be held next week. No date was set for such a meeting which will be at the call of the President.

STIRLING HORTICULTURAL SOCIETY

Divide and plant Peonies this month so they will become well established before the hard frost.

Rawdon YPU Win First Game

In Monday, September 2nd, Rawdon defeated Wallbridge-Stone eleven to seven in the first game of the final series for the Bay of Quinte Y.P.U. Championship.

This game showed well why each team had risen to the top of their division in regular season play. However, Rawdon had that "keep at it" spirit and whenever Wallbridge came close to taking the lead, Rawdon had that "old fire" to kill their spark.

Home runs were hit by Charlie Nix for Rawdon and Alex McNaught for Wallbridge. Leading hitters for Rawdon were Charlie Nix, Lyle Couch, Fred McAdam and Ken McConnell, while Alex McNaught and Gail Miller led the opposition.

Both Gail Miller and Nancy Tompkins proved their pitching skills as they turned in a tremendous effort for their teams.

Next game will be played Wednesday, September 4th and Rawdon are hoping to wind it up and take the cup again this year.

Books At Library

(Continued on page eight)

ers planning projects that require research at the library are requested to send lists of subjects to the libary in order that all available material may be held and new material be found to aid the pupils.

Mrs. W. D. Cornett Passes Suddenly

Stirling and district friends were shocked to learn of the sudden passing of Mrs. Isobel Laura Cornett, wife of Dr. W. D. Cornett, at her home, 20 Berkendale Drive, Toronto, on Monday.

The late Mrs. Cornett was the former Isobel Laura Sills, daughter of Mr. and Mrs. David W. Sills, Tweed, and was in her 45th year. Prior to going to Toronto four years ago, she resided in Stirling, where Dr. Cornett conducted a medical practice for some years. During her residence here she took an active part in Stirling Girl Guides and St. Paul's United Church and was held in high regard by her friends.

She was a member of Oriole York Mills United Church and is survived by her husband, Dr. W. D. Cornett, one son Christopher and one daughter, Catherine, both at home; two sisters, Mrs. Glen (Ruth) Patterson, of Tweed and Mrs. John (Jean) Lennox, of Belleville; one brother, W. L. Sills, of Montreal, and her parents, of Tweed.

Members of Stirling Branch of the Canadian Legion visited the funeral home in a body on Tuesday night to pay their respects.

The remains rested at the Duffin Funeral Home thence to St. Paul's United Church at noon on Wednesday until the funeral service at 2 p.m. Rev. P. J. Hommersen conducted the service while Rev. Arthur Packman, of Camilla, Ont. (near Orangeville), spoke words of comfort. Prayer was offered by Rev. A. M. Laverty, of Kingston.

The pallbearers were Messrs. W. J. Morton, C. E. West, J. Villetorte, Wm. Webber, Douglas Patterson and R. L. Hatton.

Interment Stirling Cemetery.

Accepts Position

Glenn Hagerman has accepted a position with Stirling Motors (Stirling) Ltd. in the parts department and began his new duties this week.

Deputy-Reeve

R. Clarence Graham has been appointed Deputy-Reeve of Hungerford Township following a resignation on Council.

BACK TO SCHOOL

WATCHES -- $7.95 up

SHEAFFER PEN and PENCILS -- $1.00 up

A COMPLETE ASSORTMENT OF

High School Rings

Burrell's JEWELLERY

STIRLING ONTARIO

EMERGENCY PHONE NUMBERS

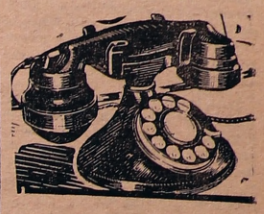

Fire - - EX 5-2554

Police - - EX 5-2494

Local and District Business Directory

WILFRED SPENCER & SON
General Contractor
ALL TYPES OF BUILDING ARE OUR SPECIALTY
Masonry — Brick, Stonework, Plaster and Stucco
CARPENTRY — Cupboards, Cottages Dwellings, Factories
TILE WORK
W. SPENCER 249W4 R. SPENCER CAMPBELLFORD 656W12
July 12/63

DOUG'S BURNER SERVICE
If your furnace or oil burner needs attention
Phone EXeter 5-3770
If no answer Phone EX 5-2183
Prompt Service any hour of day or night
DOUG ACKERS
60 JOHN ST. STIRLING
June 21/62

SIMPSON - SEARS ORDER OFFICE
JACK'S APPLIANCE SHOP
SALES and SERVICE
NAME BRAND APPLIANCES
Washers - Dryers - Ranges Refrigerators
RCA Victor and Phillips Televisions
Antennae Repair - T.V. Repair
Musical Instruments - Records
Garden Tillers - Lawn Mowers
PHONE EX 5-2120 STIRLING, ONT.
Any Day or Evening
July 19-63

DEAD STOCK SERVICE
We pay for dead, old and crippled farm stock
According to size and condition
Small animals removed free
PHONE COLLECT PETERBORO 742-8827
Trent Dead Stock Removal
Lic. No. 177-RP-63
Apr.-3-63-yr.

ATTENTION FARMERS!
Highest cash prices for dead and disabled farm stock.
Paid at time of pick-up
Small animals removed free
B & D Dead Stock Service
Phone (collect): Head Office, Tweed 478-6585 or Norwood 639-5887
— Try us first —
ELSON & LAUTENBACH, Props.
Lic. 276-C-63 (for animal foods only)
Oct. 17/63p

Meyers Transport Ltd.
Freight and Express Service
Moving and Storage with Fully Equipped Van and Experienced Packers
TORONTO CL 5-1151 PETERBORO
MANAGER CL 9-8542 745-7608
For Quotations Please Call Collect to Campbellford 653-2250

Franklin Coach Lines
MARMORA-STIRLING-BELLEVILLE
Daily Service
Phone Marmora 472-2614
CHARTER COACHES
ANYTIME — ANYWHERE
Owned and operated by Franklin C. Smith
Sept. 63p

PROFESSIONAL CARDS

Norman E. Edwards, R.O.
Optometrists
321 Front Street
McCARTHY THEATRE BLDG.
Phone WO 2-4140 BELLEVILLE
Office Hours — 10-12 & 2-6
Wednesdays 10-12

ROGERS RIEDEL, D.C.
Doctor of Chiropractic
X-Ray
218 Church St. BELLEVILLE, ONT.
Telephone WO 2-3276
Jan. 21-1-yr.

R. B. MURRAY, V.S., B.V. Sc.
VETERINARY SURGEON
PHONE EX 5-3386 STIRLING

H. J. McFARLAND
READY MIX
CONCRETE PRODUCTS
Concrete of Guaranteed Quality and Strength
Phone Belleville WO 2-2078
P.O. Box 323, Belleville

HAROLD C. MARTIN
INSURANCE EXCLUSIVELY
25 MILL STREET, STIRLING
Office: Phone EXeter 5-3369
Residence: Phone EXeter 5-2105
Douglas L. Robson
Associate
Residence: Phone EXeter 5-2822
Oct. 26-63

Hastings Sheet Metal
Gar Wood and Clare Hecla Furnaces
Call BILL WEBBER
227 Church St., Stirling EX 5-2488
If no answer on emergency calls phone EX 5-3443
Mar.22-1yr.

VILLAGE OF STIRLING
MUNICIPAL OFFICE
For information or requesting service
Phone EX 5-3380
— Office Hours —
9 a.m. to 5.00 p.m.—Monday, Tuesday, Thursday and Friday
9 a.m. to 12.30 p.m.—Wednesday and Saturday

DEAD STOCK SERVICE
BURRETT FUR FARMS
We pay cash for dead and crippled farm animals according to size and condition
Small animals removed free
Call Long Distance and ask for ZENITH 66550 (No toll charge)
(Collect)
Collector's License No. 226-C-63
Jan. 21-63-p

STOP! LOOK! LISTEN!

FOR

★ FRONT END ALIGNMENT
★ WHEEL BALANCING
★ FRAME STRAIGHTENING

YOU CAN'T GO WRONG AT

Morton's Body Shop

THE MOST UP-TO-DATE EQUIPMENT IN THE ENTIRE DISTRICT

SEE US

OUR WORK IS GUARANTEED

USED CAR SPECIALS

'56 Meteor 9-passenger station wagon
'58 D.K.W. Station Wagon
'60 Pontiac 4-door hard top

Morton's Body & Fender Shop

PHONE EX 5-3307 STIRLING

STIRLING BOWL-O-DROME OPENING

SATURDAY, SEPT. 7

MEN'S WOMEN'S, MIXED and TEEN-AGE LEAGUES NOW FORMING
PUBLIC SCHOOL LEAGUE SATURDAY MORNINGS ONLY 30c FOR TWO GAMES
For information regarding leagues or bowling instruction
TELEPHONE THE BOWL-O-DROME at EX 5-2130

PIN BOYS NOW BEING HIRED

East Hastings Progressive Conservative Committee Rooms

NOW OPEN — located at
BELLEVILLE SHOPPING PLAZA
PHONE WOodland 2-9141
ALL ARE WELCOME
Visit us for any information you require

Re=elect Clarke T. Rollins
for East Hastings

SEPTEMBER SALE

(COMMENCING SEPTEMBER 9th)

Reg. $5.78 (while they last)
GRAB BAG - - - - - - $1.00
ONE-A-DAY, reg. $4.49 ..... $3.99
NEILSON CHOCOLATE BARS, reg. 19c ..... 2 for 35c
KODAK FILM ..... 2 for $1.15
LISTERINE, reg. $1.49 ..... $1.29
GILLETTE RAZOR (FREE) WITH 15 BLADES .. $1.00
VAPOMASTER HUMIDIFIER, reg. $6.95 ..... $4.99

WATCH FOR SALE BILL FOR MANY OTHER BARGAINS

I.D.A. - Noble's Drugs - Rexall

PHONES — DAY EX 5-2110; NIGHT EX 5-2194

The District's Newiest Weekly and the Best Possible Advertising Medium

The Stirling News-Argus

With Which Is Incorporated The Stirling Leader

Published every Thursday in the interests of Stirling and Hastings County

VOL. No. 83 — No. 25 | STIRLING, HASTINGS CO., ONT. SEPTEMBER 12th, 1963 | $3.00 per year in Canada— Single copies 7 cents

Anniversary Services, Wellman's United Church, Sun., Sept. 15

SERVICES AT 11.00 A.M. AND 8.00 P.M. — REV. CHARLES JUDD, FRANKFORD, GUEST MINISTER — SPECIAL MUSIC BY THE CHOIR

105th Stirling Fall Fair Draws Large Crowd and Splendid Exhibits

High Quality Exhibits — 4-H Club Achievement Day — Fine Display of Horses

Taking advantage of beautiful Fall weather, a large crowd attended the 105th annual Fall Fair sponsored by the Stirling Agricultural Society on Saturday. President Earl Wallace and the directors had worked hard for months in their endeavour to improve the standard of the local fair and their efforts culminated in producing one of the better fairs of the district.

According to fair officals both the exhibits and attendance were up over previous year, and a fine degree of excellence was evident in all departments.

The platform programme, under the chairmanship of Ben Bleecker, featured Kingston TV stars Brian Olney and Ken Horton, with accompanying artists and dancing and baton twirling by pupils of Mrs. Carl Pitman (nee Barbara Woodbeck), of Stirling.

The customary horse races were omitted from the programme this year by the directors, but several road races provided lovers of good horse flesh with some thrilling moments. Starter Lorne urch kept the various events moving along and it was well past six o'clock when the final track event was completed. While there were those among the spectators who mourned the absence of horse races, others were of the opinion that the roadster races were just as exciting and provided more thrills.

Pony Races

The race for small ponies was won by Alvin Harry, Stirling, with Miss Barbara Caverley, of Belleville, 2nd; H. Whitfield, R.R. 5 Belleville, 3rd, and C. Downey, Crookston, 4th.

Ross Ray, Harold, was the winner in the race for large ponies, with Miss Nancy Allan, Corbyville, second; Miss Barbara Caverley, Belleville, third, and Mrs. D. Dorland, Wooler, fourth.

Exhibits In Main Building

The main exhibit building had its array of produce of garden and field, home cooking that made the mouth water, and handicraft ranging from large quilts to the smaller items of wearing apparel. The excellence of the farm and garden exhibits, as well as the fancy work, drew many fine compliments from the fair patrons.

Jewellery Display

Eugene Burrell, local jeweller, was in charge of a colourful display of costume jewellery made from coloured rocks, including sodalite from the Princess Mine at Bancroft, owned by Carl Bosiak, a Stirling resident; green quartz, from Sault Ste Marie; amazonite, from Eganville, Ont.; Amethyst, from Port Arthur; serpentine, from Madoc; snowflake obsidian, from Utah, U.S.A.; flint covered with chalk from the White Cliffs of Dover, England; agate, from Nova Scotia; rock crystal, from Lyndhurst, Ont., and petrified wood, from Virginia, U.S.A.

Driftwood Display

A driftwood display by Mrs. Ross Hubbs, of Belleville, including lamps and table centres as well as knitted slippers and dolls evoked much interest.

Rainbow Beauty Shoppe, operated by Mrs. L. Howard, demonstrated hair-do's, while St. Pierre's Radio and TV had a showing of General Electric products and Claude Trumble, local contractor, displayed Beatty products.

The Trent-Moira 4-H Forestry Club also had an interesting exhibit of various species of tree twigs, leaves and seeds, in the main building.

St. Paul's United Church Women also had a fine display of articles made for the Belleville Hospital Auxiliary.

Lady Directors To Be Congratulated

The Lady Directors of the Fair under the leadership of the President, Mrs. Arthur Pyear, are to be congratulated on the success of their portion of the Fair. They have worked tirelessly for the improvement of the floral, needlework, school and domestic science sections. Many congratulatory remarks were heard about the quality and the well displayed exhibits.

Domestic Science

The Domestic Science exhibit featured a delectable assortment of pies, cakes, cookies, tarts, bread and buns and other examples of home baking; also bottled goods, eggs and boxed lunches.

Colourful Display

The Stirling Horticultural Society provided a colourful display of summer blooms and plants, attractively arranged in separate groups.

Products of farm and garden including a variety of fruits, vegetables, grains and seeds, were also on display.

Ladies' Work

The ladies' work section was by far the largest exhibit, with the domestic science section running second in number of individual items.

Lovely examples of clever and imaginative needlecraft were on display. Included in this division were ladies', men's and children's wear, a thrift division, and home craft sections, featuring quilts, rugs, cushions, crocheted table clothes, doilies, embroidered and cutwork pillow cases, apron and towel sets, stuffed animals and pictures.

A public address system, set up on the grounds and operated by F. DeCarrol, Campbellford, gave splendid service and carried the announcements of events to all parts of the grounds.

Cheese Show

There was a large commercial cheese exhibit with district makers displaying cheese. Don Pollock, of Evergreen Cheese Factory, won the Sweepstake for the highest aggregate score in all classes for the second consecutive year. Other contestants were Thos. Sarles, Glen Anderson, D. Carman, R. Lain, H. Elliott and Lewis Kellar.

School Section

It was in the agricultural building that the work of the junior department stood out. There were many fine exhibits of weeds, insects, vegetables and flowers. In addition there were the regular public school classes in drawing, writing and other school work. This exhibit attracted a great deal of attention and doubtless will continue to be a regular feature of the fair.

Cattle Classes

There was a good entry in the various cattle classes. The exhibitors included Elmhurst Farms, Lorne Hagerman, Kalvin Sharp, David Murray, A. Frank & Sons, David Merrill, H. Detlor & Sons, N. Nelson, Donald Walker, Lorne Jarrell and Elmer Wood.

Large Horse Entry

The horse classes drew one of the largest exhibits in years with the main exhibitors being Robert Danford, Cecil Woods, Murray Heath, Harold Johnston, in the heavy classes.

(Continued on page eight)

Attend Sports Dinner at Tweed

Messrs. Jack Weatherell and Doug Patterson attended the Sports Celebrities dinner held in Tweed last night. They report a good programme and a fine evening's entertainment. Proceeds of the dinner go to the construction of the Tweed-Hungerford Community Arena. Rudy Pilous, Bob Feller, Frank Nighbor, Dit Clapper, Red Kelly M.P., Syl Apps, Lou Fontinato and Red Storey were among the speakers.

Three Candidates Nominated In Hastings West

Following the official nominations for candidates for the forthcoming Provincial Election held in Stirling Community Hall from 2 to 3 p.m. (D.S.T.) yesterday, Harry Morrow, Returning Officer, announced that three candidates had been nominated for Hastings West.

Frank Sidney Follwell (Liberal), real estate broker, Halloway RR 2, Ont., with Kenneth G. M. Ross, of 219 Front St., Belleville, as his official agent. His nomination papers were signed by 169 voters.

Ian E. Reilly (N.D.P.), Union Representative, Trenton RR 1, with Les Digby, 371 Bridge St., Belleville, as his official agent. His nomination papers were signed by 112 voters.

W. Elmer Sandercock (P.C.), real estate, Belleville, with John Lennox, 161 Front St., Belleville, as his official agent. His nomination papers were signed by 182 voters.

Engagement

Mr. and Mrs. Wilfred Spencer are pleased to announce the engagement of their daughter, Patricia Ann to Mr. Gary Lounsbury, of Campbellford. The marriage to take place October 5th in Rylstone United Church.

Enrol As Student Nurses

Misses Margaret Morrow and Susan Webber, of Stirling, enrolled in the nurses training course at Belleville General Hospital on Monday. The former is a daughter of Mr. and Mrs. Glen Morrow, and the latter a daughter of Mr. and Mrs. William Webber.

Sells Property

A real estate deal of interest was completed on Saturday last when Wm. Aide, of Toronto, purchased the Front St. property of Wilson Sinclair. Mr. Sincailr, who has been employed by the local Public Utilities Commission for several years, plans spending the coming winter in Vancouver, B.C.

He and Mrs. Sinclair left for Toronto Monday night to spend a few days with their son, prior to going to the western city. The new owner is taking immediate possession.

Won Radio

Bill Bell, son of Mr. and Mrs. Maurice Bell, Emily St., was the winner of a Bulova transistor radio in Christie's contest at H. C. Bird's IGA Market last week.

Has Operation

Friends of Mrs. Morris Rose, Front St., will regret to learn she is a patient in Belleville General Hospital, following surgery on Tuesday.

Building Home

Construction of the basement wall of a new home for Allan Munro, on Church St., has been completed this week. The work was done by W. de Jong. Claude Trumble is the general contractor for the job.

Old Copies of News-Argus Wanted

This office is in need of several copies of the August 29th issue of the News-Argus. If any of our subscribers can spare a copy it will be much appreciated. —Editor.

Strawberries In September

The editor is indebted to George Lyons, of Lyons Footwear (Canada) Ltd. for a box of luscious strawberries picked in his garden this week. The fruit comes from an everbearing plant and proved very tasty. Many thanks.

Consecon AOTS Club Entertained

St. Paul's United Church AOTS Men's Club entertained the Consecon Club at a corn roast at the Henry St. Recreation Field last night. A ball game between members of the two clubs preceded the roast. No record of the final score was available. Following a social hour Rev. P. J. Hommersen pronounced the benediction.

Engagement

Mr. Harold Johnson, Stirling, wishes to announec the engagement of his daughter, Mary Elizabeth to Arthur Milton McCann, son of Mr. Charles M. McCann and the late Mrs. McCann, of Eldorado. The marriage to take place at 2.00 p.m. on Saturday, October 5th, 1963 at St. Paul's United Church, Stirling. 25-1p

Sportsmen's Field Day Held Near Frankford Sunday Proves Success

Many weeks of earnest endeavour by President Don Rodgers and members of Lower Trent Valley Fish and Game Protective Association culminated in a monster Sportsmen's Field Day on the Club grounds, near Frankford, on Sunday. A crowd estimated at near the three thousand mark was in attendance to participate or witness one of the finest programmes of this nature ever seen in this district.

Attractions included inter-club trap shooting, open trap shooting, rifle competition (large and small), tugs of war, horseshoe competition, ladies' .22 rifle, plus wildlife display, pony rides for the kids, ladies' games, childrens' games, gun displays, etc.

Gun Displays

The gun displays included those of bygone days by Orval Berry, Frankford, and modern guns displayed by Don Bell Sporting Goods, of Trenton, and the Oxbow Gun Shop, Belleville. There was also a wild life display.

Tug-of-War

Department of Lands and Forests personnel from Tweed and Lindsay staged a tug-of-war at the meet, judged by Bob Temple, M.P., and M.L.A.'s Elmer Sandercock and Clarke Rollins. Tweed personnel won the event.

In another tug-of-war, a team from the Lower Trent Valley club beat out a team from the Kaladar Rod and Gun Club, for championship of the meet. Kaladar had previously beaten the Madoc Rod and Gun Club, champions of the meet at Madoc last year.

Gun Club Competition

Five-man teams from rod and gun clubs in Madoc, Campbellford and Belleville competed against the Lower Trent Valley Association's team in a traps shooting contest, won by the Lower Trent Valley group. Score for the winning team, out of a possible 125, was 109. Madoc, with a score of 108, came second.

The winning team members were presented with beautiful silver trays by Labatt's Brewery.

Hot Meals Served

Hot meals were served and refreshments booths did a thriving business throughout the day.

Winner of Draw

The winner of the draw for a $100 bill was Henry Kemp, of Castleton. The winning ticket was drawn by Elmer Sandercock. Winner of the second prize of $25.00 was Arnold Tackaberry, of Brighton.

Oddfellow and Rebekah Lodges Held Annual Memorial Service

Impressive Service By the Members Laurel Rebekah Lodge and Stirling Lodge

Members of Stirling Lodge No. 239, I.O.O.F., and Laurel Rebekah Lodge, No. 211, held the annual Memorial Service in honour of their departed members on Sunday afternoon. The Oddfellows assembled at the lodge hall and led by Bro. Ray Sine, Marshall, and Stirling-Rawdon Junior Band, under the baton of Maurice Bell, paraded to the cemetery. Bros. Roy Tucker and Glenn Clarke were flag bearers. A halt was called at the Cenotaph where wreaths were placed in honour of those who lost their lives in the Great Wars by Guy Bradshaw, Grand Messenger, and Chas. Anderson, P.D.D.G. Patriarch, of Carrying Place. A minute's silence was observed and the Last Post and Reveille were sounded by Bro. Bert Jones.

On arrival at the cemetery the Oddfellows were joined by the Rebekahs, who held their ceremony first. Immediate Past Noble Grand Hilda Rose, Noble Grand Joyce Richardson, Vice-Grand Gladys Sine and Chaplain Helen Hulin took part. Flowers were deposited on a cross by the members in honour of those departed, whose names were read by Mrs. Hilda Rose.

For Stirling Lodge Noble Grand Basil St. Pierre and Vice Grand Glenn Bush, deposited the flowers in the form of a cross. Chas. Carter read the names of departed members, while H. R. Tompkins gave the decoration charge and Geo. Weaver offered the prayers. Following the ceremony the flowers were distributed to the various graves.

A number of visiting brethren were present for the ceremony.

Local and Personal

Miss Carole Burgess began her studies at Teachers' College, Toronto, this week.

Mr. and Mrs. Daniel Courtney, of Ottawa, were visitors at the Rectory last Saturday.

Miss Fairlie Warren has commenced her Registered Nurse Assistant course in Kingston General Hospital.

Mr. and Mrs. E. G. Steacy, Brampton, Ont., were Sunday guests of Mr. and Mrs. C. E. Macklin.

Mrs. J. R. Lemieux is spending a few days with her brother, L. E. Bower, Mrs. Bower and Gerald, Belleville.

Mr. H. M. Courtney and Miss Muriel Courtney, of Brockville, were recent visitors at the Rectory last week.

Mr. and Mrs. Edwin Warren and family attended the Beale — Dickson wedding in Hamilton on Saturday.

Mr. John Preston, Trenton, is a guest of his sister, Miss Mary Preston, who is ill at the home of Mrs. Harry Fanning.

The Bishop of Ontario, The Rt. Rev. Kenneth C. Evans, Kingston, visited the Rectory on Sunday afternoon.

Miss Jill Gamley and Miss Esther Meyers, of Edingurgh, Scotland, were guests of Mr. and Mrs. Lorne MacConnell for a few days last week.

Rev. and Mrs. R. Barker, Montreal, were callers of Mr. and Mrs. Roy Bush and Mr. and Mrs. Geo. Heasman last week.

The Rev. John and Mrs. Hart, Amy, Timothy and Lucy, of Cataraqui, were visitors at the Rectory on Saturday afternoon.

Mr. Everett Cooke, Mr Francis Percival and Ronnie, spent Sunday with Mr. and Mrs. W. Smithson, of Stittsville. They were accompanied home by Mrs. Cook, Henry St., and Mrs. Percival, Ridge Road, who spent last week in Montreal with Mr. and Mrs. L. W. Baker and in Stittsville with Mr. and Mrs. Smithson.

Ladies Trebles Tourney Here

Belleville Trio Won Top Honours — Ten Rinks Participate In 3-Game Draw

Stirling lady bowlers sponsored a successful trebles tournament on the local greens yesterday. Commencing at 10.30 a.m. ten rinks, representing Kingston, Peterborough, Belleville, Brighton, Trenton, Campbellford and the local club, played three games. A pot luck dinner was served following the first game. Mrs. B. Woodbeck, President, welcomed the bowlers, and distributed the prizes at the conclusion of the tournament. The draw was conducted by Miss Rosa Spry and caretaker Ted Barnard had the greens in excellent shape.

There were two three-game winners with Mrs. L. Mascara, Mrs. J. Avery and Mrs. Orlo Smith, skip, of Belleville, having the highest score, 53 plus 3. They each received a pair of cushions for prizes. In second place was a Brighton rink, Mrs. O. Morrow, Mrs. M. Simpson and Mrs. Allan, skip, with a score of 48 plus 5. The prizes were cups and saucers.

A Campbellford rink, Miss L. Smith, Mrs. R. Douglas and Mrs. J. McMullen, skip, was high for two wins with a score of 44. Prizes were crystal candy dishes. High honours for one win went to a Kingston trio, Mrs. J. D. Carlow, Mrs. R. Cunningham and Mrs. M. R. Crowe, skip. They received soap and wash clothes as prizes.

Six ladies from the Stirling Club attended the trebles tournament in Kingston on Monday, Mrs. W. Prest, Mrs. A. Brooks and Mrs. J. Coutts, skip, and Mrs. J. Doran, Miss Rosa Spry and Mrs. B. Woodbeck, skip.

Messrs. Jack Doran and Ted Barnard represented the Stirling Club at the Rex Spray tournament in Brighton on Saturday last.

A men's doubles tournament is being held on the local greens on Saturday, September 21st. Several entries have already been received

- COMING EVENTS -

RESERVE THURSDAY, NOVEMBER 14th for the "Gold'n Brown" Bazaar, auspices St. Paul's United Church Women. 25-1

ANNIVERSARY SERVICES, CARmel United Church, Sunday, September 22nd, 1963. Services at 11 a.m. and 7.30 p.m. Rev. C. W. Coleman, Holloway United Church, Belleville, guest minister. Special music by the choir. 25-2

ST. ANDREW'S BURNBRAE, WILL observe its 123rd Anniversary on Sunday, September 29th. Services at 11.00 a.m. and 7.30 p.m. Guest speaker, Rev. Alex Calder, Peterborough. Special music by the choir. Everyone is cordially invited to attend. 25-3

PUBLIC LIBERAL MEETING WILL be held at the Marmora Town Hall, Tuesday, September 17th, at 8.15 p.m. Come and meet Frank Follwell, the Liberal candidate for Hastings West and other prominent speakers. Inserted by West Hastings Liberal Association. 25-1

THE CANADIAN CLUB OF BELLEville and District opens in 1963-64 Campaign September 16th to 20th. Memberships open to men and women. Fee $3.50 may be forwarded to membership Chairman, Mrs. J. G. Demeza, O.S.D., Belleville, or paid at first meeting September 23rd, Queen Elizabeth School, 8.15 p.m. Mr. Charles Lynch, speaker. 25-1

Chicken Barbecue at I.O.O.F Hall, Stirling on Tuesday, Sept. 17th

Supper Served 6 to 8 p.m. — Sponsored by Stirling Encampment No. 80, I.O.O.F. — Adults $1.75; Children $1.00 — Tickets available from Members — Sale Closes Sept. 14th

PRIZE WINNERS STIRLING FAIR

LIGHT HORSES

Roadster Class

Pair Roadsters in harness — 1st and 3rd, B. Mann, Peterborough; 2nd, John Sheridan, Stirling.

Single Roadster in harness, over 15.2 hands — 1st, B. Mann; 2nd, John Sheridan; 3rd, Sid Booth, Marlbank; 4rd, Carl Heath, Marmora.

Single Roadster in harness under 15.2 hands — 1st and 3rd, B. Mann; 2nd, John Sheridan; 4th, Carl Heath.

Pair Roadsters once around track — 1st, B. Mann; 2nd, Carl Heath; 3rd, John Sheridan

Single Roadster over 15.2 hands, once around track — 1st, John Sheridan; 2nd and 4th, B. Mann; 3rd, Sid Booth.

Single Roadster under 15.2 hands, once around track — 1st, Carl Heath; 2nd and 3rd, B. Mann; 4th, John Sheridan

Bike Race — 1st, John Sheridan; 2nd, B. Mann; 3rd and 5th, Carl Heath; 4th, Sid Booth.

Carriage Class

Pair Horses in harness — 1st, John Sheridan; 2nd, Miles Bennedict, of Belleville; 3rd, B. Mann.

Single horse in harness over 15.2 — 1st, John Sheridan; 2nd and 3rd, B. Mann.

Single horse in harness 15.2 and under — 1st, B. Mann; 2nd, Miles Bennedict; 3rd, John Sheridan

Hackney Pony (Docked)

Pair Ponies in harness — 1st, C. Downey; 2nd, Maurice Parks; 3rd, R. J. Morden

Single pony in harness under 13 — 1st, C. Downey; 2nd, Fred Cooke; 3rd, Maurice Parks.

Single Pony in harness over 13 — 1st, D. Watkins, Peterborough.

Single Pony in harness 13 and under — 1st, R. J. Morden, Demorestville.

Small Pony under saddle — 1st, David Watkins; 2nd, Ross Larmer; 3rd, C. Downey; 4th, D. Merrill; 5th, N. Vader; 6th, J. Wilson

Medium Pony under saddle — 1st, C. Downey; 2nd and 4th, M. Parks; 3rd, David Watkins; 5th, L. Gerow; 6th, Miss Marilyn Kennedy.

Large Pony under saddle — 1st and 2nd, C. Downey; 3rd and 6th, M. Parks; 4th, Fred Cooke; 5th, Mrs. Dorothy Dorland.

Pony Race, small — 1st, Alvin Harry, Stirling; 2nd, Miss Barbara Caverley, Belleville; 3rd, H. Whitfield, Belleville; 4th, C. Downey, of Crookston.

Pony Race, large — 1st, Ross Ray, Springbrook; 2nd, Miss Nancy Allan, Corbyville; 3rd, Miss Nancy Caverley; 4th, Mrs. D. Dorland, Wooler.

Light Horse Specials

Tandem, 2 horses — 1st, C. Downey; 2nd, R. J. Morden

Lady Driver — 1st, B. Mann; 2nd, J. Sheridan; 3rd, R. J. Morden; 4th, David Watkins; 5th, M. Parks.

Best Colt on halter, foal 1963, shown by boy or girl (Cairns special) — David Watkins

Saddle Horse

Saddle Horse (parade tack) — 1st 4th, Morley Smith, Belleville; 2nd and 3rd, Laverne Way, Milford; 5th, H. Whitfield, Belleville.

Saddle Horse (English tack) — 1st, Laverne Way; 2nd, Miss Nancy Allan; 3rd, Miss Beverley Anderson; 4th, H. Whitfield; 5th, Aldon Boyd.

HEAVY HORSES

Heavy Draught

Brood Mare and Foal — 1st, 2nd and 3rd, Robt. Danford, Holloway

Pair Horses in harness — 1st, Cecil Woods, Madoc; 2nd, Robt. Danford.

Single Horse in harness — 1st and 2nd, C. Woods.

Light Draught

Pair Horses in harness — 1st, R. Danford; 2nd, C. Woods

Single Horse in harness — 1st and 2nd, R. Danford; 3rd, C. Woods.

Wagon Class

Pair Horses in harness — 1st, M. Heath, Campbellford; 2nd, R. Danford

Single Horse in harness — 1st, M. Heath; 2nd, H. Johnson, Stirling; 3rd, Murray Heath.

Heavy Horse Specials

Best team — C. Woods

Four Horse Hitch — C. Woods

CATTLE CLASSES

Ayrshire

Bull, 2 years old or over — 1st, E. Wood, Crookston

Bull, year old — E. Wood

Bull Calf, 1963 — E. Wood

Heifer Calf 1963 — 1st and 2nd, David Murray, Stirling; 3rd, E. Wood.

Heifer, year old — 1st, E. Wood

Heifer 2 years old — 1st and 2nd, E. Wood

Milch Cow — 1st and 2nd, E. Wood

Beef Breeds

Bull, 2 years old and over — A. J. Elmhurst, Indian River

Bull, year old — 1st and 2nd, A. J. Elmhurst

Bull Calf 1963 — 1st, A. J. Elmhurst; 2nd, Mrs. Anabel Philips, of Foxboro.

Heifer Calf 1963 — 1st and 2nd, A. J. Elmhurst; 3rd, Mrs. Anabel Philips

Heifer year old — 1st and 2nd, A. J. Elmhurst

Heifer 2 years old — 1st, A. J. Elmhurst

Milch Cow — 1st, A. J. Elmhurst

Jerseys

Bull 2 years old and over — 1st and 2nd, Lorne Jarrell, Cannifton

Bull year old — 1st, L. Jarrell

Bull Calf 1963 — 1st and 2nd, L Jarrell

Heifer Calf 1963 — 1st and 2nd, L. Jarrell

Heifer year old — 1st, L. Jarrell

Heifer 2 years old — 1st and 2nd, L Jarrell

Milch Cow — 1st and 2nd, Jarrell

Holsteins

Bull 2 years old and over — 1st, Don Walker, Harold; 2nd, David Merrill, Warkworth

Bull 1 year old — 1st, H. Detlor & Sons, Stirling; 2nd, D. Merrill

Bull Calf 1963 — 1st and 2nd, David Merrill

Heifer Calf 1963 — 1st, Don Walker; 2nd, Kalvin Sharp, Stirling; 3rd, David Merrill

Heifer year old — 1st, D. Merrill; 2nd and 3rd, Lorne Hagerman, of Harold

Heifer 2 years old — 1st, David Merrill; 2nd, H. Detlor & Sons; 3rd, David Merrill.

Milch Cow — 1st and 3rd, Harold Detlor & Sons; 2nd, D. Merrill.

Dual Purpose

Bull Calf 1963 — 1st, Stan Stanley, Holloway.

Heifer Calf 1963 — 1st, Stan Stanley.

Heifer year old — 1st and 2nd, Stan Stanley

Heifer 2 years old — 1st, Stan Stanley

Milch Cow — 1st, Stan Stanley

Herefords

Bull 2 years old and over — 1st, A. Frank & Son, Madoc

Bull year old — 1st, A. Frank & Son

Bull Calf 1963 — 1st, A Frank & Son

Heifer Calf 1963 — 1st and 2nd, A. Frank & Son

Heifer 1 year old — 1st and 2nd, A. Frank & Sons

Heifer 2 years old — 1st and 2nd, A. Frank & Son

Milch Cow — 1st, A. Frank & Son

Cattle Specials

Best Calf, any breed — Lorne Jarrell

Best Jersey Heifer 2 years old — Lorne Jarrell

Best Ayrshire Heifer, 2 year old — E. Wood

Best Jersey Calf — L. Jarrell

Best Ayrshire Calf — David Murray

Best herd Aryshire Cattle — E. Wood

Best herd Jersey Cattle — Lorne Jarrell

Best herd Beef Cattle — A. J. Elmhurst

Showmanship Award — Ken McConnell, Stirling

Best Beef Bull — A. J. Elmhurst

Best Beef Female — A. J. Elmhurst

Best Dairy Bull — Lorne Jarrell

Best herd Holstein Cattle — 1st, H. Detlor & Sons; 2nd, D. Merrill

Best Holstein Cow — 1st, H. Detlor & Sons; 2nd and 3rd, D. Merrill

Best Holstein Heifer — 1st, D. Merrill; 2nd, H. Detlor & Sons; 3rd, L. Hagerman.

Best Dairy Calf — 1st, D. Merrill; 2nd, L. Jarrell; 3rd, E. Wood.

Best Herd Aberdeen Angus — S. Stanley

Best Dual Purpose Calf — Stan

(Continued on page 7)

IGA CASHIERS ARE READY WITH... BONUS TAPES GALORE!

$100.00 IN BONUS TAPES

Heinz 11-oz. size
Ketchup 2 btls. 41c

Cudney Choice 15-oz. size
Fruit Cocktail 2 tins for 39c

Pineapple-Grapefruit 48-oz. size
Dole Drink 2 for 69c

Aylmer 24-oz. size
Strawberry Jam jar 45c

With $10.00 Bonus Tapes

IGA MAGIC LIQUID DETERGENT — 24-oz. size

CONFIDENT SANITARY NAPKINS 7c off — pkg. of 12

With $6.00 Bonus Tapes

INSTANT POWDERED IGA SKIM MILK — 3 lb. pkg.

ORANGE PEKOE SALADA TEA BAGS — pkg. of 60's

CHASE & SANBORN INSTANT COFFEE, 12c off — 6-oz. jar

AEROWAX LIQUID WAX — pint

No. 7 CIGARETTES — carton of 200

LOWNEY'S BRIDGE MIX — 13½-oz. pkg.

With Free $4.00 Bonus Tapes

BETTY CROCKER ASSORTED CAKE MIXES — 20-oz.

FLEECY FABRIC SOFTENER — 64-oz. size

IGA CHOICE PEAS, ungraded — 2 15-oz. tins

COOKING ONIONS, No. 1 Grade — 3 lb. cello

SLICED COOKED HAM, TableRite Vacuum Sealed — 6-oz. pkg.

PORK CHOPS or ROAST, centre cut loin — any pkg.

With Free $2.00 Bonus Tapes

SLICED SIDE BACON, TableRite Rindless — lb. pkg.

SUNKIST FROZEN LEMONADE, Regular or Pink — 2 6-oz. tins

IGA MILD CHEESE, Coloured — 12-oz. cut

CELLO CARROTS — 3 lb. cello

ONTARIO APPLES, Cee Grade — 3 lb. cello

FRESH PORK LOIN SALE !

LOIN ROAST O' PORK (3 pound average)

Rib Portion lb. 43c — Tenderloin Portion lb. 49c

(Small Link)
Our Own Pork Sausage - - lb. 39c
Maple Leaf Wieners - 2 lb. bag 89c
Chicken Legs and Breasts - - lb. 59c
Choice Minute Steaks - - - lb. 99c
Fresh Meatty Pork Hocks - - lb. 25c
Fresh Head Cheese - 3 lb. tin $1.00

Special Price on Beef by Quarter

Farmhouse — 10c off
Frozen Apple Pie - - - 24-oz. pie each 39c

Golden Dew
Coloured Margarine - 2 1-lb. pkgs. 45c

Australian
Seedless Raisins - - - 2 lb. pkg. 49c

Nabisco Shredded Wheat - 2 pkgs. 65c

McCain's French Fries 2 9-oz. pkgs. 35c

Food prices effective September 11, 12, 13, 14

We reserve the right to limit quantities

No. 1 Grade 25 lb. bag
ONT. POTATOES 59c

New Crop — Size 252's
Valencia Oranges - - - 2 doz. 69c

Bradford Grown Celery - 2 stalks 29c

Niagara Prune Plums - 6 qt. bsk. 69c

BIRD'S IGA SUPERMARKET

PHONE EX 5-2164 STIRLING — FREE DELIVERY ORDERS $5.00 AND OVER — 25c UNDER $5.00

ONTARIO

Reminders... of action to take to keep insured

ONTARIO

If you **change jobs**, follow carefully the instructions on the back of the Certificate of Payment, Form 104, which your group is required to give you.

HOSPITAL

When you reach **your 19th birthday** you are no longer covered by your parents' certificate. Register separately within thirty days to keep insured. Forms are available at hospitals, banks and Commission offices.

INSURANCE

When you **marry**, the Family premium must be paid to cover husband, wife and eligible dependants. Tell your group OR, if you pay direct, tell the Commission.

ONTARIO HOSPITAL SERVICES COMMISSION
2195 Yonge Street, Toronto 7, Ontario

ALWAYS KEEP YOUR HOSPITAL INSURANCE CERTIFICATE HANDY

General Electric

Sept. Harvest of Values

Zero Zone REFRIGERATOR-FREEZER ... priced from $279.95 up with trade

DIAL DEFROST REFRIGERATORS .. from $199.95 up (with trade)

Complete with rotisserie 30" RANGE, reg. $329.95 ..... now only $229.95 (with trade)

DRYERS, 12 lb. loads ..... priced from $179.95 up

Reg. $359. 95
AUTOMATIC WASHERS, 12 lb. loads $289.95

WRINGER WASHERS ..... (with trade) $119.95 up

FREEZERS ..... $259.95 up

LATEST MODELS OF TELEVISIONS AND STEREO CONSOLES

1964 T.V. MODELS ..... priced from $229.95 up (with trade)

1964 STEREO CONSOLE, reg. $499.95 Special $419.95

MANTEL RADIOS — RECORD PLAYERS

SMALL APPLIANCES

INQUIRE ABOUT OUR USED TV's and APPLIANCES

Clip this adv't. — Worth 5% on any purchase in this store during September, 1963

BUDGET TERMS CAN BE ARRANGED

St. Pierre Radio & T.V.

Sales and Service EX 5-2464, Stirling

Do You Remember?

TWENTY-FIVE YEARS AGO

ISSUE OF SEPTEMBER 8th, 1938

Dr. Harry Herbert Alger, a resident for nearly forty years, died in Belleville General Hospital on Sunday, September 4th.

A large number of relatives and friends gathered at the home of Mr. and Mrs. J. C. Thain, Harold RR 2, Thursday evening to honour their son, Grant, and his bride (nee Betty Burch).

The Eggleton family held a reunion at Searles Beach, Oak Lake, on Wednesday, August 31st.

A three pound potato, grown by T. C. MacConnell in his John St. garden, was on display at the News-Argus office this week.

David Wallace, Rawdon Township, died at his late residence Thursday, September 1st, in his 89th year.

Local and Personal

Mr. and Mrs. G. Keegan attended the Keegan — Tyrrell wedding in Oakville on Saturday.

Mr. and Mrs. C. E. Macklin spent the week-end with friends in Cobourg.

Mr. and Mrs. Percy Crick, Mr. and Mrs. Stanley Little and Margaret, of Montreal, were week-end guests of Mrs. E. Foster.

Mrs. R. Cooke Hostess St. Andrew's WMS

The regular monthly meeting of St. Andrew's W.M.S. met at the home of Mrs. Robt. Cooke on Tuesday with a good attendance.

A short portion of Scripture was read by Mrs. Johnston and Mrs. Bert Cook. Hymn 552 was sung and Miss Gena Spry led in prayers. Mrs. Johnston gave a reading.

Roll call, minutes, treasurer's report and communications were dealt with. Mrs. L. Dafoe reported for the bale.

Mrs. Munro read, "Friendship Lamps." Mr. T. Dodds gave a very interesting address on the different hospitals in Toronto and his experiences in visiting patients there.

The benediction was pronounced and a lovely lunch served by Mrs. Cooke and her committee.

Pitman -- Woodbeck Wedding, Bonarlaw

St. Mark's Anglican Church, Bonarlaw, was the setting for a double-ring wedding ceremony in July when Barbara Aileen Woodbeck, Stirling, daughter of Mr. and Mrs. Burton Woodbeck, Stirling, became the bride of Robert Carl Pitman, of Stirling, son of Mr. Russell Pitman, Marmora, and Mrs. Lloyd Dewey, Williamsville, N.Y. with Rev. R. H. Stewart officiating.

Pink and white 'mums were used to decorate the altar and tall standards with pink and white gladioli were used in the church, with white satin bows on the guest pews.

Organist was Mrs. R. G. Fleming, of Belleville, who accompanied the soloist, Mrs. Ron Rathbun, Carrying Place, when she sang, "The Wedding Hymn" before the ceremony and "I Do" and the "Wedding Prayer" during the signing of the register.

The bride, who was given in marriage by her father, wore a street-length gown of Renoir fabric. The controlled skirt with its overlapping overskirt effect was highlighted by bowettes. Imported chantilly lace with sequins and embroidery was delicately sprinkled throughout and a scalloped neckline crowned the fitted bodice. She carried a cascade of red roses intertwined with ivy. A bouffant illusion veil flowed from a white crown of lily-of-the-valley.

Mrs. Ron Woodbeck, sister-in-law of the bride, was matron of honor. Senior bridesmaid was Miss Mary Ellen Long, of Kingston, and junior bridesmaid was Miss Sherry Cretney, of Belleville. The attendants were dressed alike in white nylon taffeta with deep rose print under rose nylon organza, scoop neckline, cap sleeves and bell-shaped skirt. The bodice was finished with a cummerbund of pink nylon taffeta and was draped with pink rosettes of the same color. Their headdresses were three pink roses with pink silk illusion veil.

Miss Karen Mikel was flower girl wearing a dress of white paper taffeta, sweetheart neckline, cap sleeves, cummerbund of pink taffeta, and a headpiece of two white roses with white silk illusion veil. The bridesmaids carried shasta 'mums, pink roses and fern, and the flower girl a basket of pink and white baby 'mums.

Mr. and Mrs. Robert Carl Pitman are shown after their wedding in St. Mark's Anglican Church Bonarlaw. Mrs. Pitman was the former Barbara Eileen Woodbeck, of Stirling. Mr. Pitman is the son of Mr. Russell Pitman, Marmora, and Mrs. Lloyd Dewey, of Williamsville, N.Y.

Groomsman was Mr. Don Pitman, brother of the bride, and the ushers were Mr. Ron Woodbeck and Mr. Allan Wells, of Stirling.

Master Donnie Pitman was ring bearer wearing white flannels and navy blazer and carrying a heart-shaped cushion with the two wedding rings.

The reception was held in the church parlors and was prepared by the ladies of the church. A three tiered wedding cake was adorned with a heart shaped halo of rose buds and two white doves holding wedding rings. It was encircled with white tulle and pink 'mums, pink candles in candelabra and the bridal bouquets completed the setting.

The bride's mother received in a dress of aqua blue nylon taffeta under self-color pure silk organza, trimmed with self-colored applique of Chantilly lace, matching pillbox hat, white accessories and corsage of pink roses.

The bridegroom's mother wore a beige sheath dress of lace with round neck, matching hat and gloves and mulberry shoes and purse, with corsage of yellow roses.

For a wedding trip to Niagara Falls, Lake Champlain and Gaspe Peninsula the bride wore a three piece suit of pink with matching lace underblouse and white accessories, corsage of pink roses and white feather carnations.

Guests were present from Marmora, Belleville, Brampton, Trenton, Peterborough, Kingston, Lindsay and Williamsville, N.Y.

Mr. and Mrs. Pitman will reside at 179 Henry Street, Stirling.

The bride was honoured with a kitchen shower at the home of Mrs. Cameron Sine, Frankford; a presentation from the staff of College Street school in Trenton where she is a teacher; and a surprise welcoming party by neighbours and friends at their home when they were presented with a telephone table and a blanket.

Bonarlaw

Mrs. Frank Hinds, Madoc, and Miss Geraldine McFaul, of Bonarlaw, left on Sunday by TCA to Victoria, B.C., to visit Mr. and Mrs. Kenneth Willman and Mr. and Mrs. Irvin Willman. Mrs. Hinds has not seen her two sons for eighteen years.

Mr. Lyle Stevenson, of Brooklyn, Ont., spent a few days this week with Mr. and Mrs. Percy Embury.

CLEARANCE SALE

OF OUR COMPLETE STOCK OF

TIRES

TREMENDOUS SAVINGS

on all

FIRST LINE TIRES

including GOODYEAR, GOODRICH DOMINION ROYAL and FIRESTONE

-- Popular Sizes --

Discounts up to 25%

Stirling Motors (Stirling) Ltd.

General Motors Dealer

Stirling Phone EX 5-3352

"GOOD GOVERNMENT DESERVES YOUR SUPPORT"

The Province of Ontario has enjoyed good Government under good and wise leaders who have brought our province the greatest development of resources and expansion of industry anywhere in the world.

West Hastings has been represented by W. E. SANDERCOCK who has efficiently conducted this office with quiet dignity.

A friend to all "Sandy" SANDERCOCK has served this constituency for many years . . . and served it well. No problem is too large or too small to merit his complete attention. His warm and friendly manner and complete trustworthiness has earned the respect and admiration of people in all walks of life.

W. E. "SANDY" SANDERCOCK

"Sandy" Sandercock Deserves Your Support at the Polls-Sept. 25

Vote Progressive Conservative

Re-Elect Sandercock

— Inserted by the Hastings West Progressive Conservative Association

12 OF THE MANY

REASONS WHY

Good Government deserves YOUR support

1 **More jobs and rising incomes**—in 1962, 45,000 new jobs were opened up in Ontario; personal incomes soared more than 8%.

2 **A healthy rural economy**—your Government is taking vital action in developing the land by drainage and reforestation schemes.

3 **Fair markets for farm products**—efforts to place all producers of farm products on an equivalent basis improves market conditions.

4 **Assistance to farm communities**—modern techniques, and improved mechanization, research, marketing programs—always available.

5 **Aid to municipalities; low taxes**—your Conservative Government gave $469 million this year to local authorities—helps hold down taxes.

6 **Progress in public welfare**—your Government is ever mindful of the less fortunate members of society—and aids them many ways.

7 **School boards get $233.3 million**—grants to elementary and secondary schools have reached a record figure—up over $31 million.

8 **Improved instruction in schools**—Ontario teachers benefit from one of the most extensive training programs in North America.

9 **Homes for the Aged program**—your Government has assisted in providing new accommodation for the aged—in all, 2,250 new beds.

10 **Portable pensions for everyone**—this plan means if you change jobs, your pension will NOT be forfeited—it moves with you.

11 **Decisive planning for your welfare**—your Conservative Government's record has placed it among the most advanced jurisdictions in the world.

12 **Vigorous leadership**—good Government leadership gets things done for the people. John Robarts' administration is for YOU.

Prime Minister John Robarts

Vote Progressive Conservative in Ontario

PUBLISHED BY THE ONTARIO PROGRESSIVE CONSERVATIVE ASSOCIATION

IN WEST HASTINGS RE-ELECT

W. E. 'Sandy' SANDERCOCK

IN EAST HASTINGS RE-ELECT

CLARKE T. ROLLINS

RIVER VALLEY WOMEN'S INSTITUTE

Lady Susan Tweedsmuir says: "I am so very much delighted to hear that you are going to send school books from the National Office to the Caribbean Islands. This contribution from Canada will be enormously valuable."

Rylstone

The ladies of the church will cater to the Community Sale at Hoard's on Monday, September 16th, when they will serve a turkey dinner.

The U.C.W. of Rylstone Church will hold their September meeting at the summer home of Mrs. Jas. Legge on Thursday afternoon.

Stevie Thomson and Randy Spencer were supper guests of their uncle and aunt, Mr. and Mrs. Jack Spencer, on Wednesday to celebrate their cousin Johnny's 7th birthday.

Mrs. Ellis Jones was a dinner guest of her aunt and uncle, Mr. and Mrs. Percy Mumby at Spring Brook on Thursday.

Mrs. Cora Reid, teacher at the Union School, suffered a fall at her home last week. According to X-rays there are no bones broken but she suffered some very sore bruises to both flesh and bone. All wish her a speedy recovery.

Word was received here recently of the death of Smith Russel, of Edmonton, in his 63rd year. He was the younger son of Smith Russel Sr. and Mary Linn.

Mr. and Mrs. John Roblin, Whitby, were recent guests of his uncle and cousins, Mr. John Stewart and Mr. and Mrs. Ray Stewart and Marilyn.

Johnny Spencer celebrated his birthday with his grandparents on Saturday night when he and his parents and brothers had supper with Mr. and Mrs. Harper Bateman at Spring Brook. Mr. Bateman and his grandson share the same birthday.

Mrs. Jim Woodside and her mother, Mrs. Helen Tucker and brothers Andy and Mark Tucker and young friends, all of Peterborough, called on Mr. and Mrs. Ellis Jones on Saturday afternoon.

Mr. and Mrs. Murray Meiklejohn entertained the following after the church service at Rylstone on Sunday evening: Mr. and Mrs. Willoughby Sharp and Mrs. Fred Barnum, Campbellford; Mr. and Mrs. Ken Thompson and Mrs. George Thompson, of Spring Brook, and Mrs. Carmen Sine, of Harold.

Mr. and Mrs. Lyle Quackenbush, of Hall's Glen, visited Mr. and Mrs. Will Rutherford on Sunday.

Sunday evening callers with Mr. and Mrs. Eldon Anderson and boys were Mr. and Mrs. Albert Holland and Stewart, of Havelock.

Mr. and Mrs. Ellis Jones visited his cousins, Mr. and Mrs. Robert Jones, Redwood, N.Y., and his mother, Mrs. G. W. Jones, Stirling, at the home of his sister and her husband, Mr. and Mrs. James Palmer, Stirling, on Sunday afternoon.

Mr. and Mrs. Will Rutherford spent Monday in Cobourg with their daughter and husband, Mr. and Mrs. Tom Riley, Brett and Danny. Mrs. Rutherford remained for a few days.

Mr. and Mrs. Fred Petherick visited their daughter and her husband, Mr. and Mrs. Wally Jackson in Oshawa on Sunday. Yvonne and Wally are the proud parents of a brand new baby boy.

Mr. and Mrs. Thos. McKeown enjoyed a trip to Upper Canada Village last week.

Patsy Spencer and Glen Stewart, Peterborough; Agnes McKeown, of Belleville, and Paul MceKown, of Gore's Landing, spent the week-end with their respective parents.

70th Anniversary At United Church

A large crowd attended the 70th anniversary service of Rylstone United Church on Sunday evening.

Rev. John C. King, of the Havelock United Church, was guest speaker and chose as his text Jeremiah 31: 21 "Set ye up waymarks by the way." His discourse was most interesting and inspiring.

There was special music by the choir who sang "Come Over on the Lord's Side" and "God is Waiting in Silence," assisted by the guest soloist, Mr. Willoughby Sharp, Campbellford, who sang "The Gentle Shepherd." Mr. Sharp spent his youth near Rylstone when he lived on the 10th Line of Seymour and attended Burnbrae Church. Patsy Spencer was in charge of the organ and piano accompaniments. Mrs. Murray Meiklejohn is choir leader.

It was the largest attendance at anniversary services in some time. A great number of former Rylstone residents attended from Campbellford and the surrounding localities as well as members of neighbouring churches.

Mount Pleasant

Mr. and Mrs. Fred Bicknell and Glenn. of Petrolia, returned home on Thursday. They were accompanied by her brother, Mr. Frank Hutchinson and Mrs. Hutchinson.

Rawdon Y.P.U. softball team are receiving congratulations on winning the Bay of Quinte Y.P.U. championship for the second season.

Mrs. Earl McAdam had the misfortune to injure her hand in the wringer. Fortunately no bones were fractured.

On Monday Mr. and Mrs. Ritchie Mason, Oshawa, were dinner guests of Mr. and Mrs. Thos. Sarles.

On Friday the Ontario Provincial Police picked up two stolen cars which had been parked on the Stirling road towards Anson.

Robert Jeffs, of Prince Albert, Ont., spent the week-end with his grandparents, Mr. and Mrs. Frank Jeffs and other relatives. He is attending Teachers' College at Toronto this term.

Mrs. Marguerite McMullen attended a stork shower Wednesday evening at the home of Mr. and Mrs. Robt. Galloway, Trenton, in honour of her niece, Mrs. Stanley Galloway.

Mr. and Mrs. Herbert Smith, Mr. and Mrs. Robert Merrick and Mr. and Mrs. Robert C. Hoard attended the wedding of their nephew, William John Lain and Miss Elizabeth Anne McTeague in St. Annes Roman Catholic Church, Peterborough, on Saturday morning, September 7th. The reception followed in the Empress Hotel.

Mr. and Ralph Wescott and Larry, of Oshawa, were supper guests Sunday evening with Ernest White and family.

Ivanhoe

Mrs. Delbert Ball, of Dresden, is visiting Mrs. A. Wood.

Miss Judy Wood, Toronto, spent the week-end at her home here.

Mrs. Wm. Shaw visited Mr. and Mrs. Fred Campbell on Thursday.

Mrs. Janet Herman and Miss Anna Herman spent Friday in Belleville.

Mrs. John Wright and Miss Margaret Wright were Friday supper guests of Mrs. A. Wood.

Bonarlaw

Mr. Elmer Hinds returned to Seaforth, Ont., on Sunday. His condition is greatly improved and his many friends wish him better health in the future.

The friends of Mrs. Clarence Wellman will regret to learn she has been very ill over the past week and we wish her a speedy recovery.

Mr. Percy Embury has built a new cottage at Crowe River. It will be called "Em-Breeze-In."

West Huntingdon

Mr. and Mrs. Fred Robinson, of Corbyville, were supper guests Sunday of Mr. and Mrs. Goldie McInroy.

Mrs. Hilda Cathcart and Janice, of Toronto, were recent guests of Mr. and Mrs. John Moorcroft and Warren.

Mrs. Stewart Carr, Campbellford, and Mrs. Goldie McInroy were guests of Mrs. Harry Thompson on Wednesday and Thursday of last week.

Mr. Jas. McMechan, Madoc, spent Thursday with Mr. Arthur and Miss Sara Wilson.

Mrs. Fred Gray, Roslin; Mrs. Harry Dafoe, Corbyville, and Mr. Joe Hollinger, Foxboro, spent Wednesday at the home of Mr. and Mrs. W. J. Fitchett and Miss Bessie Hollinger.

U.C.W. Meeting

The United Church Women met at the home of Mrs. Arnold Revoy on Wednesday. Mrs. Revoy, the President, opened the meeting with a poem entitled, "What Makes the Nation Great," followed by a hymn and prayer by Mrs. Revoy. The Scripture reading, Psalm 103, was given by Miss Bessie Hollinger.

Roll call was answered with a verse of scripture. The collection amounted to $14.00. It was decided to send cards to all who were sick.

Mrs. Alex McCurdy gave a reading on loyalty. Mrs. William Fitchett gave a solo. Mrs. Revoy gave a reading, "The Family." The meeting closed with a hymn and prayer. Lunch was served.

Carmel

Mr. and Mrs. Reg Parks, Peterboro, spent the week-end with Mr. and Mrs. Harry Brown.

Mr. and Mrs. Douglas Martin and family, of Corbyville, were Sunday evening visitors of Mr. Ed Pyear and Mrs. Helen Neal.

Mr. and Mrs. Joe Grills, Mr. and Mrs. Everett Grills, Mr. and Mrs. Garnet Grills and Mr. and Mrs. Ernest Grills attended the funeral of their uncle, the late Mr. Wm. Montgomery in Norwood on Thursday.

Mrs. Blanche Rowe and Mrs. Henry Mallison, of Brantford, spent the week-end with the former's brother, Mr. Arthur Couch and Mrs. Couch.

Mr. and Mrs. Ivy Roblin and Mrs. Jennie Moffatt, Toronto, were Saturday evening visitors of Mr. and Mrs. Archie Bailey. They spent the week-end at their cottage, Glen Ross.

Lyle Couch is attending Teachers' College in Peterborough.

Mr. and Mrs. Fred Mumby, Marmora, were Sunday visitors of Mr. and Mrs. Arthur Couch.

Spring Brook

Miss Janet Reid, Belleville,, and Mrs. Catherine Forsyth, of Harold. visited Mr. and Mrs. Emerson Reid on Monday.

Mrs. Kenneth Thompson and Miss Doris Thompson spent a few days this week in Syracuse, N.Y.

Mr. and Mrs. Hiram Mumby and Mariel returned home from a trip through the western provinces on Friday.

Mr, and Mrs. Malcolm Mason spent the week-end with Mr. and Mrs. Ross Bradshaw and family, Agincourt, and Mr. and Mrs. D. A. Neilson, Mimico.

Mr. and Mrs. Simmons, who have spent the summer months with their daughter, Mrs. George Bateman, Mr. Bateman and family, left for their home in England on Thursday.

Mrs. Jean Spry, Toronto, spent the tea hour Monday evening with Mr. and Mrs. Emerson Reid.

Congratulations to Mr. and Mrs. Edward J. Bateman on the arrival of a new son.

Wellman's

Mr. and Mrs. Will Wallace, of Toronto; Mrs. Rose Third and Mr. Geo. Wallace, Campbellford, spent Friday with Mrs. Charles Dunham.

Mrs. Paul Sharp spent Saturday with Mr. and Mrs. Roy Thrasher, of Mount Pleasant.

Miss Rosanne Douglas, of White Lake, and Mr. Richard Chapman, of Cooper, called on Mr. and Mrs. Jack Sharp and family on Sunday.

Mrs. Clarence Douglas and Mr. Harold Douglas, of White Lake, and Miss Sandra Lockwood, of Actinolite, were Sunday guests with Mr. and Mrs. Jack Sharp and family.

Mr. and Mrs. Bill Fleming and Sandra are enjoying a motor trip through western Ontario.

Brownie News

The first Brownie meeting of the new season will be held in the Community Hall on Monday, September 15th at 4.00 p.m. Brownies from both Packs are to attend this meeting.

The registration fee is $1.00 each and this includes insurance for each Brownie while attending all Brownie activities.

Any new Brownies and their mothers are requested to attend this meeting.

We welcome Mrs. A. Wagner who will be the new Brown Owl for the 2nd Stirling Pack.

We are urgently in need of new Guiders for both the Brownies and the Girl Guides. Experience is not necessary. Anyone interested please contact any of the present Guiders or members of the Girl Guide Local Association. Most Guiders find working with children very worthwhile and rewarding. —Mrs. R. Luery, District Commissioner

Be careful to prevent forest fires.

STIRLING BRANCH OF THE

Canadian Cancer Society

For Cancer patients needing drives to Toronto or Kingston
or
for organizations wishing films or speakers on Cancer
contact
Dr. Wm. Hipwell, President or
Mrs. Evelyn Burgess, Secretary

GOOD TIDINGS TABERNACLE

Affiliated with the Pentecostal Assemblies of Canada

REV. ROBERT DONNAN, Pastor
289 Front Street West, STIRLING
Phone EX 5-2537

— SERVICES —

Sunday—
10.00 a.m.—Sunday School
11.00 a.m.—Worship Service
7.30 p.m.—Evangelistic Service

GRACE CHAPEL

10.00 a.m.—Sunday School
11.00 a.m.—Lord's Supper
4.30 p.m.—Gospel Bells
7.30 p.m.—Gospel Service
Speaker—
JAMES DAVIES, Peterboro
8.00 p.m.—Thursday — Prayer and Bible Study
8.00 p.m.—Friday—Y. People's

Sunday Services

At Local Churches SEPT. 15th, 1963

St. Andrew's Presbyterian Church
T. D. Dodds, Minister

St. Andrew's, Stirling
11.00 a.m.—Nursery Class
11.00 a.m.—Church School
11.00 a.m.—Family Worship
Sermon text: "Don't Be Half and Half Tomorrow."

St. Andrew's, West Huntingdon
9.30 a.m.—Family Worship
10.30 a.m.—Church School
10.30 a.m.—Adult Bible Class

THE ANGLICAN CHURCH OF CANADA
PARISH STIRLING, FRANKFORD AND GLEN MILLER
The Rev. F. F. Downing, Rector
The Rev. F. A. Crook, Assistant
TRINITY XIV

St. John's, Stirling
9.00 a.m.—Holy Communion
Trinity Church, Frankford
11.00 a.m.—Morning Prayer
Christ Church, Glen Miller
6.30 p.m.—Evensong

UNITED CHURCH OF CANADA
STIRLING-CARMEL PASTORAL CHARGE
Rev. P. J. Hommersen, B.A., B.D., Minister

St. Paul's, Stirling
9.45 a.m.—Scripturer's Class
10.00 a.m.—Rally Day and Promotion Day
11.00 a.m.—Service of Worship

Carmel
1.45 p.m.—Sunday School
2.30 p.m.—Service of Worship

Rawdon Pastoral Charge
Rev. W. G. Fletcher, B.A., Minister

WELLMAN'S ANNIVERSARY
Services at 11.00 a.m. and 8.00 p.m.
Rev. Charles Judd, of Frankford, will preach at both services
Services at Bethel and Mt. Pleasant withdrawn for the day.

PARADE of FAMOUS BRANDS
RED & WHITE

Heinz Ketchup - save 9c - 2 11-oz. btls. 43c
Salada Tea Bags - save 8c - pkg. of 60 77c
DUNCAN HINES DELUXE Cake Mixes save 9c 2 pkgs. 85c
SHIRRIFF'S INSTANT Mashed Potatoes save 8c 12-oz. pkg. 49c
LANCIA Spaghetti or Ready cut - save 4c - 2-lb. cello 37c
White Swan Tissue save 27c 8 rolls 89c
SUCCESS Heavy Duty Liquid Wax 12c off save 25c 40-oz. tin 89c
PINK SEAL FANCY PINK Salmon - save 10c - tall tin 55c

QUALITY MEATS

(Cryovac Halves)
Burns Mild Cured, Sweet Pickled, Boneless
COTTAGE ROLLS lb. 49c
Specially Selected, Value Check'd
For Frying or Broiling
Rib Steaks - lb. 83c
Burns Well Streaked "Sugar Cured"
Flat Package Shamrock
Rindless Bacon - lb. 67c
Burns Mild Seasoned
Pure Pork Sausage lb. 49c
Burns Fresh Sliced
Bologna - 12-oz. pkg. 35c

Sweet Mixed, Relish, Bread 'N Butter 16-oz. size
Supreme Pickles - - - 2 jars 55c
Save 2c
Crisco Shortening - 1 lb. pkg. 37c
Nabisco — Save 5c 12-oz. size
Shredded Wheat - - 2 pkgs. 45c

Sunshine Fresh FRUITS and VEGETABLES

Luscious — No. 1 Grade
Cal. Grapes - lb. 19c
Crisp Juicy
McIntosh Apples 3 lbs. 39¢
Golden Yellow All Purpose
Ont. Onions - 3 lbs. 25c

Solo — Save 16c
Margarine 5 lb. pkgs. 97c
King Size — Save 40c
Cheer - - pkg. $1.19
Solid White Meat 7-oz. size
Saico Tuna Fish - tin 39c
Kam - 2 12-oz. tins 89c
Mandarin 11-oz. size
Saico Oranges 2 tins 49c

-- FROZEN FOODS --
Birds Eye Specials
CORN and PEAS with TOMATOES 10-oz. pkg.
GREEN PEAS and CELERY 10-oz. pkg.
GREEN PEAS & PEARL ONIONS 10-oz. pkg.
Your choice - 3 pkgs. 89c

-- BAKERY FEATURE --
Weston's — Reg. 39c
Butter Ruffs 12 to pkg 35c

Delightful COLOURS

"Roslyn" Brand
BLANKET
Full 72" x 84" size
6 inch satin binding
In colourful Individual pliofilm bag
ONLY $3.95 WITH $5.00 PURCHASE
REGULAR $5.95 VALUE
RED & WHITE BONUS BUY!

Jack and Kay Livesey's
Red and White Market
Phone Stirling EX 5-2152 Free Delivery on Orders $5.00 and over

CLASSIFIED ADS. MUST BE PAID FOR

Owing to the number of classified advertisers who have failed to pay for advertisements, after telephoning them to this office, it may be necessary, in future, to insist on cash with publication. In order not to inconvenience those who take care of their accounts promptly, we are asking the co-operation of all for these small amounts. The small cost of classified ads, In Memoriams, Cards of Thanks, etc., does not make it economical to keep these amounts on our books for long, nor to bill for same more than once. We are only too glad to take your advertisement over the telephone, but in return we ask you to pay promptly.

CLASSIFIED AD RATES

Single Insertions, 2 per word.
—Minimum 50c
Three Insertions — Minimum $1.25
Birth Notice 50c
If charged 25c extra

- Classified Ads. -

FOR SALE

LOTS FOR SALE — with sewerage and water service- J. V. Holt, Stirling, Ont. 51-tf

FOR SALE — Pit run gravel, ¾" and ⅝" stone. Hugh McMullen, phone WO 2-6153, Belleville. 6-tf

FOR SALE — We can have any type of rubber stamp in your hands within a few days. Place your orders with us now. The Stirling News-Argus, Phone EX 5-3321, Stirling.

CONTINUOUS FORMS — We are agents for all types of continuous forms. Check our prices before ordering your supplies. Stirling News-Argus, Phone EX. 5-3321.

FOR SALE — Seed wheat, double cleaned and treated. Theodore Cooney, phone EX 5-3776, Stirling. 23-5

FOR SALE—Small quarters of young beef. Verney Heath, phone Stirling EX 5-3491. 23-3

FOR SALE — Clare Jewel combination electric and coal 4-plate stove, in good condition. Roy Eggleton, EX 5-2109, Stirling. 25-1p

FOR SALE — Five lots, Elizabeth and Emma Sts. Apply E. P. Carr, phone EX 5-2188, Stirling. 25-2

FOR SALE — 100 Rhode Island Reds x Columbia Rock Pullets, ready to lay. Chas. Irvine, Ivanhoe, phone EX 5-3408. 25-1

FOR SALE — AirShade Aluminum windows, doors and awning. Phone Emerson Reid, Spring Brook, at EX 5-3574. Free estimates. 25-tf

FOR SALE — 40-inch heavy duty electric stove. Price $25.00. Phone EX 5-2522, Stirling. 25-1p

WANTED

WANTED — Used piano, good condition, cash. Phone collect Madoc 473-2469. Private buyer. 25-3

WANTED TO RENT — Farm land, buildings not essential. Apply Box 96B c/o Stirling News-Argus. 24-2

GUNS REQUIRED — We repair all types of guns, regardless of where you purchased them. Free estimates from expert gunsmiths. Don't forget we are open until 9 p.m. six days a week. RAY'S SPORT-SHOP, MADOC. Phone 473-4188. We trade. 25-tf

FARMERS!

Now is a good time to increase your dairy herd. For the best service in your livestock needs contact

OSCAR or BOB MERRICK
PHONE STIRLING EX 5-2318 or 3614

For your convenience use our credit; take three years to pay.

7-tf

For Rent

APARTMENT FOR RENT — All conveniences. Front Street. Possession immediately. Phone EXeter 5-2120. 28-tf

FOR RENT — Available immediately, downstairs apartment, 4 rooms, self contained, 4 piece tile bathroom and basement; heavy duty wiring. Centrally located. Apply Wilfred Graver, 31 Emily St., EX 5-2429. 22-tf

FOR RENT — Five roomed house, 2 miles west of Springbrook; immediate possession. Apply Don Reid, phone EX 5-2025, Stirling. 23-3p

FOR RENT — Front apartment, 2 or 3 rooms, hot and cold water; bathroom, large hall tiled; all floors covered; rent reasonable. Mrs. T. E. McCaughen, 25 Front St. 24-2

FOUND

FOUND — Wrist watch. Owner may have same by proving property and paying for advt. Stirling News-Argus. 25-1

NOTICE TO CREDITORS

CREDITORS and others having claims against the Estate of NEWTON ISAAC WHITE, late of the Township of Rawdon, in the County of Hastings, Gentleman, deceased, who died at the City of Belleville on the 27th day of June 1963, are notified to send to the undersigned solicitors for Russell Bateman White, the Executor of his Estate before the 30th day of September, 1963, particulars of their claims in writing after which last date, he will distribute the Estate amongst the persons entitled thereto having regard only to the claims of which he then has notice, and he shall not be liable for any part of the Estate so distributed to any person of whose claim he had not notice at the time of such distribution.

Dated at Madoc, Ontario, this 9th day of September, 1963.

WHITE & WHITE,
Madoc, Ontario.
25-3 Solicitors for the Executors.

NOTICE TO CREDITORS

CREDITORS and others having claims against the Estate of PERCY RAY, late of the Township of Rawdon, in the County of Hastings, Farmer, deceased, who died at the Township of Rawdon, on the 4th day of March, 1963, are notified to send to the undersigned solicitors for Mabel Ray and Arnold Ray, the Executors of his Estate before the 14th day of September, 1963, particulars of their claims in writing after which last date, they will distribute the Estate amongst the persons entitled thereto having regard only to the claims of which they then have notice, and they shall not be liable for any part of the Estate so distributed to any person of whose claim they had not notice at the time of such distribution.

DATED at Madoc, Ontario, this 19th day of August, 1963.

WHITE & WHITE,
Madoc, Ontario,
24-2 Solicitors for the Executors

NOTICE TO CREDITORS

CREDITORS and others having claims against the Estate of EMMA ESTELLA LEONARD, late of the Village of Stirling, in the County of Hastings, Widow, deceased, who died at the City of Belleville, on the 30th day of July, 1963, are notified to send to the undersigned solicitors for William Donald Leonard and Annie Isabella Vallant, the Executors of her Estate before the 12th day of September, 1963, particulars of their claims in writing, after which last date, they will distribute the Estate amongst the persons entitled thereto having regard only to the claims of which they then have notice, and they shall not be liable for any part of the Estate so distributed to any person of whose claim they had not notice at the time of such distribution.

Dated at Madoc, Ontario, this 16th day of August, 1963.

WHITE & WHITE,
Madoc, Ontario,
24-2 Solicitors for the Executors

STIRLING WOMEN'S INSTITUTE

FOR HOME AND COUNTRY

My neighbour is a soul in need,
What care I for race or creed?
He beckons me to enter in
He helps me bear my cross.
His faith and trust imparts
I honour him, his race, his creed.

Births

McCRORY — Mr. and Mrs. Douglas McCrory are happy to announce the arrival of twins, a boy and a girl, at Belleville General Hospital on Tuesday, August 27th, 1963.

TUCKER — Mr. and Mrs. Roy Tucker, Stirling, are pleased to announce the birth of a son on Saturday, September 7th, 1963; a brother for Ralph, Connie and Geordie. 25-1

CARD OF THANKS

We would like to express our thanks to our friends and neighbours in Stirling for the gift of money presented to us before leaving for Vancouver. We will use the money to all.

25-1p Mr. and Mrs. Wilson Sinclair

CARD OF THANKS

We wish to express our sincere thanks for cards, flowers and home cooking and expressions of sympathy during the death of our sister, Miss Mary (Molly) McAvoy; also special thanks to the pallbearers, Dr. P. Briggs and Father J. F. McGarvey.

25-1p Thos. McAvoy and family

CARD OF THANKS

We wish to express our sincere thanks to our friends, neighbours and relatives for gifts, flowers, cards and calls on the occasion of our 50th wedding anniversary and to the Carmel U.C.W. and Sunday School for the beautiful gifts.

25-1 Lorne and Lillie Brooks

CARD OF THANKS

On the occasion of their 50th wedding anniversary Mr. and Mrs. Blake Sharpe wish to thank all the relatives and friends for the beautiful floral bouquets, cards and gifts. Special thanks to the community for the platform rocker, telephone table and chair and to the family for a lovely wall mirror and hassock. Thanks also to (Agnes) Mrs. Rowe, (Anna) Mrs. McMaster and Bert for the bounteous turkey supper at Havelock on Sunday and for helping entertain all who called Monday and Tuesday evenings.

25-1p

AUCTION SALE

Holstein Cattle, Pigs, Tractors, Farm Machinery, Dairy Equipment and Hay at the farm of
MILFORD WRIGHTMAN
4 Miles West of STIRLING
on Campbellford Road to Allan School then East one-half mile
WEDNESDAY, SEPTEMBER 18th
at 1.00 p.m.
Terms of Sale — Cash
RAY & ROY WILLIAMS, Auctioneers
Phone Campbellford 653-2043 or 3533
25-1p

Help Wanted

Capable man to do
GENERAL PUBLIC UTILITY WORK
Must reside or be prepared to reside in Stirling

State age, experience and salary expected.

Send applications in writing before September 20th, 1963, to
W. NIX FLINDALL, Sec.-Mgr.
Stirling Public Utilities Commission
Stirling, Ontario
25-1

-- WANTED --

STIRLING PUBLIC SCHOOL
require
TWO SCHOOL CROSSING GUARDS
between the hours of 11.30 to 12.15 and 3.30 to 4.15 at the corner of Charlotte Ctreet and Highway No. 14 and the corner of Emily Street and Front St. W.

Applicants may be men or women

Apply to
R. B. BELL,
Secretary-Treasurer
25-1

"People like to imagine," wrote the American novelist Christopher Morley, "that because all our mechanical equipment moves so much faster, that we are thinking faster, too."

the Outdoorsman with Barry Penhale

TALL TALE HIATT

Ever wonder how people get into the tourist business. Del Hiatt in Hastings County got started when he dropped a full case of whiskey while perched atop a ladder. Which for many is enough reason for murder, or at least mayhem. In Del's case it launched him on what has been a most adventure-filled career as a camp operator, marina proprietor and fishing guide.

To know Del is to know a dedicated angler, hunter and disciple of the outdoor way of living. This has always been true of Del and his kinfolk. They hail from Anderson, Indiana, where stories have a habit of growing larger with each telling. Del has carried on the tradition in fine style here in Ontario, much to the delight of the fishermen around him. One of my favourite Del Hyatt stories is one that both Del and Mrs. Hyatt say is true. It concerns an old stove that lies upright at the bottom of Limerick lake, not too far away from the Hiatt homestead. According to Del he dropped his bait down the stove pipe one time and had a dandy Bass take hold and escape out the oven door. After quite a struggle the fish was inveigled back into the oven and brought up through the stove pipe to Del's waiting net above. When I told this particular tall tale to outdoor writer Dave Reddick recently, he remarked that Del could have lit the stove and smoked the fish out. But I guess Del didn't think of it!

Despite his story telling the Hiatt reputation for fishing is well earned. Almost every season the bass division of some important fishing contest is captured by a Del Hiatt entry. The man just loves to fish and to guide other fishermen, and does so much of the year. He knows Limerick Lake backwards and is aware of every weedbed that contains lunker largemouth bass.

As we said at the start Del got into tourism through the whiskey accident. The accident was the result of bad nerves which in turn resulted from his time overseas during World War Two. A university trained man in the world of pharmacy, Del returned to his old work after leaving the service, but he told his employer it would just be until that time when the outdoor urge became too great. When he dropped the whiskey (they sell it in Indiana drug stores) he decided it was time to head north. With his car loaded down with tackle, guns, canoe and other outdoor equipment he landed in Hastings County some 17 years ago. After exploring Limerick Lake he purchased the site of his present Lodge and Marina from a farmer. After the down payment he was left with $11.00 with which to begin business. His first ten guests that very summer were his ex boss and nine employees from his old firm at Anderson. They helped him milk cows, chop wood and have been regular visitors along with many other Indiana folk ever since.

If it sounds like a rags to riches — Horatio Alger type story it should, for that's exactly what it is. To Del goes full marks for having the courage to make himself the life he wanted. A life that is happy, healthy and as interesting as the seasons.

The best weapon against cancer, according to the Canadian Cancer Society, is early diagnosis and treatment.

ENTER C.I.L. $30,000 CONTEST

12-GAUGE CANUCK SHELLS
Discount Store Price $2.93 — OUR PRICE $2.68 less 5% Coupon — 15c **$2.53**

12-Gauge IMPERIAL MAGNUM SHELLS
Discount Store Price $3.96
OUR PRICE $3.63 Less 5% Coupon — 15c **$3.48**

C.I.L. 30-30 AMMUNITION
Discount Store Price $3.70
OUR PRICE $3.37 Less 5% Coupon — 15c **$3.22**

12-GAUGE SINGLE SHOTGUNS
Discount Store Price $24.97
OUR PRICE $23.89 Less 5% Coupon — $1.20 **$22.69**

30-DAY FREE CHARGE ACCOUNTS
UP TO 20 MONTHS ON BUDGET
— STORE HOURS —
Daily 8.30 a.m. to 6.00 p.m.; Friday night until 9.00 p.m.
Service Dept. and Parts open Thurs. and Friday evenings until 9 p.m.

CANADIAN TIRE ASSOCIATE STORE

Associate Store CANADIAN TIRE CORP'N

Cor. Coleman & Harriet
DON HILL LIMITED
Dial WO 8-6701

Open A Budget Account

BELLEVILLE ONTARIO

SNUG UP THIS WINTER WITH ALUMINUM COMBINATION STORM and SCREEN WINDOWS

LDA LUMBER DEALERS ALLIANCE

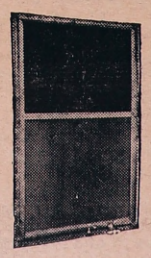

NAPCO COMBINATION WINDOWS feature exclusive snap-track. An extruded rigid vinyl track in which the moving light runs freely, cannot bind and needs no lubricating. The track readily snaps out of the aluminum frame to permit easy removal of the light for cleaning — all of which can be done from the inside.

NAPCO ALUMINUM STORM and SCREEN WINDOWS

1 Window Installed	$ 18.95
2 Windows Installed	$ 37.50
3 Windows Installed	$ 56.50
4 Windows Installed	$ 74.00
5 Windows Installed	$ 92.50
6 Windows Installed	$109.50
7 Windows Installed	$128.00
8 or More Windows Installed - ea.	$18.00

(Prices based on an up to 100 united inch window)

When you compare shopping in an LDA Lumber Store, you have to agree that

LDA LUMBER DEALERS ALLIANCE

Stirling Lumber Ltd.

Is Your Building Headquarters

PHONE STIRLING EX 5-3333; FRANKFORD EX 8-6077

SPECIAL FARM FIRE RATES

PHONE GOLDIE McINROY EX 5-3552
or contact

HAROLD E. BAKER
GENERAL INSURANCE

138 Belleville Road
STIRLING

EX 5-2144
EX 5-2145

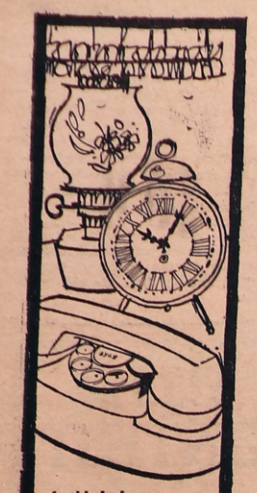

In this bedroom, we'd like to mention, One thing merits special attention. It saves you worry, Running and hurry: It's the convenient **BEDROOM EXTENSION!**

IF YOUR HOME IS BIG ENOUGH TO LIVE IN, IT'S BIG ENOUGH FOR A BEDROOM EXTENSION! TO ORDER YOURS, JUST CALL

BELL THE BELL TELEPHONE COMPANY OF CANADA

Mr. and Mrs. B. Sharp 50th Anniversary

Mr. and Mrs. Blake Sharp, Mount Pleasant, observed their fiftieth wedding anniversary three different days last week.

They were married September 3rd, 1913 at the home of the bride's parents, the late Mr. and Mrs. James Post, of Ivanhoe. The bride was the former Agnes Albina Post. The groom was a son of the late Mr. and Mrs. Paul Sharp, of Mount Pleaasnt. Rev. G. Ross, of the Ivanhoe Circuit, officiated. The attendants were the bride's sister, Earla, now Mrs. Ernest Moore, of Madoc, and Will Donald, of Salem.

Mr. and Mrs. Sharp have always lived in Rawdon Township and for the past twenty-five years they have resided at Mount Pleasant. They have two daughters, Mrs. Harold (Agnes) Rowe, of Hoard's Station, and Mrs. Earl (Anna) McMaster, of Ivanhoe, and one son, Bert, at home. There are eleven grandchildren and two great grandchildren.

Mrs. Sharp has a twin sister and brother, Mrs. Ernest (Earla) Moore, of Madoc, and Alger Post, of Fuller. Mr. Sharp has one sister, Mrs. Clarence (Aleatha) Douglas, of Crookston; one brother, Jack Sharp, Wellman's, and a stepmother, Mrs. Paul Sharp, of Wellman's.

Mr. and Mrs. Sharp are members of Mount Pleasant United Church and that community gave them a card shower. They received over one hundred messages from relatives and friends; also a large array of floral bouquets and numerous gifts.

On Tuesday evening, September 3rd, seventeen people representing Mount Pleaasnt community paid them a surprise visit and presented them with a platform rocker and telephone bench in lieu of a party at the church hall. Their daughters served light refreshments and anniversary cake. Other guests were in attendance from Campbellford and Ivanhoe.

On Sunday their entire family tendered them a special anniversary dinner at the Havelock Hotel with approximately twenty-five people in attendance. The guests were from Hoard's Station, Ivanhoe, Mount Pleasant, Madoc, Kingston, Bancroft, Crookston and Wellman's.

The presentation was made of a wall mirror from the family and a hassock from the grandchildren. The tiered decorated anniversary cake and flowers were used for decoration.

On Monday evening, September 2nd, eight special friends paid a surprise visit and brought along their own refreshments. This group made the presentation of a set of Royal Winton chinaware.

On Tuesday afternoon September 3rd, several friends and relatives called at the Sharp home and included guests from Madoc, Cooper, Wellman's, Belleville and Campbellford.

Mount Pleasant friends extend congratulations and best wishes on this happy occasion.

Minto

Mr. and Mrs. W. J. Tanner and Mr. Will Courtney received word this week of the passing of their nephew, Mr. Willis Tanner, 38 years of age, son of the late James Tanner, of Calgary. He leaves to mourn his loss his wife, four children, his mother and sister, as well as the cousins here. Sympathy is extended to the bereaved.

Mr. and Mrs. Sam Diamond, Campbellford, spent Sunday with Mr. and Mrs. Orval Jackson.

Mr. and Mrs. George Bateman, of Spring Brook, spent Wednesday with Mr. and Mrs. Phil Vance. Mrs. Anne Fanning, of Stirling, and Mrs. M. Ball, of Chatham, spent Thursday at the same home.

Mesdames Ed Colden, Percy Ray, Lindsay Tanner and Miss Edna Tanner and Rev. R. Stewart attended the Diocesan Board meeting in Wellington on Monday afternoon. Miss P. Fisher a missionary on furlough from Japan was guest speaker.

Mr. and Mrs. Joe Forestell and boys and Mr. and Mrs. Stafford Cassidy and family, of Stoco, spent Sunday in Peterborough with Mr. and Mrs. Joe Harrigan.

Mrs. Frank McGee and Mr. Lindsay Tanner were called to the jury on Monday.

Sunday visitors of Mr. and Mrs. Stanley Keller were Mr. James Brenner, Mr. J. B. Brenner and Mr. Alvin Brennerman, of Creston, Ohio.

Mr. John Parks and Miss Bernice Parks, of Belleville, visited Mr. and Mrs. Orval Jackson on Sunday afternoon.

James -- Coombes Wedding Solemnized

St. John's Anglican Church, Stirling, was the scene of a pretty summer wedding on August 24th when Mavis Elizabeth, daughter of Mrs. Reginald Coombes and the late Mr. Coombes, of River Valley, became the bride of William John James, son of Mrs. C. J. James and the late Mr. James, of Brighton.

The marriage, which was followed by a Nuptial Eucharist sung by the choir was celebrated by the rector, Rev. F. F. Downing. The choir was under the direction of Mr. Edgar Hay-Ellis and accompanied by Miss Helen Morrow the organist. The Processional hymn, "Christ is Made the Sure Foundation," was sung to the tune, Westminster Abbey. The Gradual hymn was "O Perfect Love." The Communion hymn, "The Lord is My Shepherd," was sung to the tune Crimond. Those during the signing of the register were "We Lift Our Hearts" and "Love Divine All Loves Excelling." The Recessional was Purcell's "Trumpets Voluntary."

Given in marriage by her godfather, Mr. Earl Morrow, of Stirling, the bride, carrying mauve and white shasta 'mums wore a full-length bell-shaped gown of shimmering white taffeta and organza with appliques of lace roses and fingertip triple veil crowned with pillbox hat of crushed satin petals.

Her attendants, Mrs. Geo. Harris, of Scarborough, matron of honour; Mrs. Charles Curtis, of Whitby, and Mrs. Ronald MacDonnell, of Cooksville, bridesmaids, in three tones of mauve peau de soie with matching pillbox hats and veils, carried sheaves of similar flowers. Little Miss Beth Harris, the dainty flower girl in pale mauve organza carried a basket of baby 'mums. The same colours were reflected in the gladioli and asters which adorned the church.

Lieutenant Ronald James, of Brandon, Manitoba, was his brother's best man. Mr. Michael Jones and Mr. Kenneth Houston, of Toronto were the ushers, and wee Scotsman, Brian Murdoch, the ring bearer.

The guests were welcomed to the reception by the bride's mother in light blue brocade with pink accessories and flowers and her godmother, Mrs. Morrow, in printed silk with beige accessories and blue corsage, assisted by the groom's mother in turquoise nylon with white accessories and carnations. An exceptionally pretty three-tiered wedding cake of original design using tiny mauve flowers graced the head table in the church hall where the Ladies' Guild served a sumptuous banquet.

For travelling through the Laurentians to Quebec City and the Saguenay, the bride wore a blue brown suit of fine tweed with peacock accessories and rust 'mums.

Out of town guests were present from Fredericton, N.B.; Brandon, Man.; Hamilton, Oakville, Toronto and Brighton.

The bride is a graduate of Queen's and the bridegroom of Toronto University. They will reside in Toronto.

Prior to her marriage the bride was guest of honour at showers given by Miss Eileen MacCarthy, Hamilton; Mrs. Ken Houston and Mrs. Norman Jones, Scarborough, and Mrs. Hadley Richardson, River Valley.

Wellman's UCW

Mrs. Omar Dracup was hostess to the ladies of Wellman's United Church Women on Wednesday, September 4th.

Mrs. John Carlisle, President, gave the call to worship after which the theme hymn was sung. Mrs. Frederick Beckett was the acting musician.

Mrs. Omar Dracup read the Scripture lesson consisting of Proverbs 31: 10-31 and Luke 8: 1-3. Mrs. Carlisle commented on this reading giving the responsibilities of a mother. The hymn, "Love Divine, All Loves Excelling," was sung. Mrs. Kenneth Tompkins read a poem, "Open the Heart," after which Mrs. Carlisle offered prayer. The hymn, "I Would Be True," was sung.

The roll call, a Scripture verse containing the word "woman" or mention of a woman of the Bible, was responded to by 16 members. There were 2 visitors and 5 children in attendance. The offering was gathered and dedicated by Mrs. Carlisle.

The minutes were read by the Secretary, Mrs. Kenneth Tompkins and were approved.

It was approved that $50.00 be paid to assist the church treasury. The proceeds from the sale at Hoard's was $103.19. It was decided to hold a banquet for the Young People's with October 12th as a probable date. Committees were appointed for this banquet and for looking after flowers for the church for the Anniversary on September 15th.

Mrs. Byron Seeley gave a reading entitled "Looking Out the Window." Mrs. Gerald Russett sang a solo, "Bringing in the Sheaves."

Guest Speaker

Mrs. Joe Thompson, Springbrook, was the guest speaker, dealing with the study on Asia's Rim — Hong Kong, Taiwan, Okinawa and Korea.

Mrs. Thompson discussed the climate, ground surface, homes, food, earning, financial situation, education and christianity of these countries. The hospitals are jointly owned by the United and Presbyterian Churches. The money saved in cutitng down on food is used for education. Trained agriculturists are sent by our churches to teach agriculture as well as religion. Our part is to help these people seek understanding in all their difficulties.

Mrs. Thompson had several illustrations from Korea. These included a diagram of the flag, paintings, mother of pearl inlays on a dish and picture frame. There were figurines showing the attires of yester year and now of the unmarried and married couples. Also shown was a tea cosy, brass stand for tea pot, ash tray and butterknife. In the living rooms only socks are worn on the feet. These were displayed, also the shoes worn in the kitchen with rubber soles because of the cement or mud floors.

The home life was dealt with in detail. The washings are done at the river bank. Everyone of a family when taking a bath first all wash in the same water then go into a heated tub to complete the performance. The heat in the homes is coal or wood. Living room floors are polished. There are no chairs. They sit on cushions on the floor. The meals consist of rice, soup, pepper relish, bread and fruit.

During her talk Mrs. Thompson donned a dress worn by the ladies of Korea. There is no heat in the church. They don't wear coats over this dress but wear warm clothing underneath. The dress is made in a way to suit this situation.

Mrs. Alfred Akins extended thanks to Mrs. Thompson for her most interesting address. Mrs. Carlisle again thanked the guest speaker, the hostess and all taking part in the programme. Rev. W. G. Fletcher pronounced the benediction.

FORM 416

NOTICE OF HOLDING AN ADVANCE POLL

NOTICE is hereby given that a poll for the Electoral District of Hastings West will be open on

Thursday, Friday and Saturday

SEPT. 19, 20 and 21

1963, from 8 a.m. until 5 p.m., and from 7 p.m. until 10 p.m. (Standard Time) 9 a.m. to 6 p.m. and from 8 p.m. to 11 p.m. (Daylight Saving Time.)

The polling places for the said electoral district will be located at:

BELLEVILLE --

Two for the City of Belleville at residence of Mr. A. Frankish, 201 Station Street and residence of Miss M. Barnum, 79 Everett Street.

TRENTON --

One for the Town of Trenton and RCAF Station at the residence of Mrs. E. Wessel, 31 Cedar Street.

FRANKFORD --

One for Township of Sidney, Village of Stirling and Village of Frankford at the residence of Mr. Geo. Montgomery, Frankford.

MARMORA --

One for the Village of Marmora, Village of Deloro and Township of Marmora and Lake and Township of Rawdon at the Memorial Hall, Marmora.

BANCROFT --

One for the Township of Wollaston, Township of Faraday, Township of Herschel and McClure and Village of Bancroft at 93 Hastings Street N, Bancroft (formerly Frigid Locker Bldg.)

for the purpose of receiving the votes of voters who expect on the day fixed for polling, to be absent from and unable to vote in the polling subdivisions for which their names appear on the lists.

The ballot boxes will be opened and the votes counted at 7 p.m. Standard Time (8 p.m. Daylight Saving Time) on the 25th day of September at the said places.

Dated at Belleville, this 26th day of August, 1963.

HARRY A MORROW,
RETURNING OFFICER

The cover's off!
The secret's out!

The tension's gone! Everybody's talking about the all-new Bernina . . . a masterpiece of Swiss engineering . . . the amazing result of many years of research. See for yourself, judge for yourself . . . this new-as-tomorrow machine is so revolutionary it makes all others outdated. Take a trip to your Bernina dealer today and join in the excitement of exploring the brand new Bernina. Bernina prices start at $109.00

FARRELL'S BARBER SHOP
FRONT ST., STIRLING PHONE EX 5-3488

NEWS FOR THE BUSY FARMER

BURRELL BATEMAN, ELDORADO WINS HASTINGS COUNTY PASTURE COMPETITION

The Hastings County Soil and Crop Improvement Association is pleased to announce that the winner of the 1963 Hastings County Pasture Competition is Mr. Burrell Bateman, of Eldorado. This competition is sponsored by the Ontario Department of Agriculture and the local Crop Improvement Association, and was judged by the Agricultural Representative, Sidney MacDonald.

Mr. Bateman has a fine herd of Holsteins, and this summer he milked thirty head and pastured them on seventeen acres of pasture as well as twenty-one acres now of aftermath. Mr. Bateman's pastures are a mixture of alfalfa, ladino, brome, and some orchard grass. This year he installed an irrigation system, which he used during the dry season. This, with proper fertilization, has helped him keep his milk production very constant.

A close second was Mr. Arnold Empey, of Madoc RR 1, who likewise has a Holstein herd of eighteen milking cows on ten acres of pasture and thirty-six of aftermath. Mr. Empey did not use irrigation but has a good stand of pasture.

The other contestants were: Malcolm Lazier, Corbyville; A. H. Martin & Son, Tweed; Ronald Graham, Shannonville; Morley Chard, of Marmora; Donald McKinnon, Madoc; Ross Ketcheson, Moira; Philo Harris, Madoc; Cyril Shaw, Eldorado; Jos. Foley, Madoc; Harold Detlor, Stirling; James Reynolds, of Foxboro; John McFarlane, Shannonville, and Charles Bates, Shannonville.

Pastures are the cheapest feed for cattle and these farmers, along with others, are making good use of them.

HASTINGS 4-H SWINE CLUB TOUR

Members of the Hastings 4-H Swine Clubs enjoyed an interesting and educational tour of swine operations in the Kitchener and Galt area. The fifteen Swine Club members left Stirling on Thursday morning, August 29th, 1963, and travelled in three cars to Galt where they were met by Mr. John Shepherd, the Assistant Agricultural Representative for Waterloo County. The group first visited Mr. Struther's farm where they were able to see a new pig barn in operation. In this barn the pigs are all on slatted floor with the manure being handled in a lagoon. After lunch members were given an hour and a half tour through the packing plant of J. M. Schneider Limited, Kitchener. Here members had an opportunity to see the poultry and hog lines in operation. They also saw the preparation of many different types of prepared meats.

Their third stop was at the Waterloo Cattle Breeding Units. Here members were given a talk on the progress being made by the unit in Artificial Insemination of swine. The Waterloo Unit is the first one in Ontario to try Artificial Insemination in swine and their results thus far look promising for the future.

The Swine Testing Station was the last stop on the tour. This is the only station in Ontario engaged in R.O.P. testing of Swine. Here purebred breeders may send four pigs from a litter and these pigs are kept there until market weight. At slaughter they are graded for length, belly grade, back fat and area of loin.

Members then returned home having supper on the way. In charge of the tour was Lyall MacLachlan, Assistant Agricultural Representative for Hastings County and club leaders Harold Harris, of Madoc, and Owen Ketcheson, of Moira.

Cars which make fewer stops can expect greater economy. "Stop and go" driving in cold weather greatly reduces gasoline mileage. Best cold weather economy is obtained after about eight miles — or 20 minutes — of driving.

CROWN CLEANERS
FOR THE FINEST IN DRYCLEANING AND SHIRT LAUNDERING
Jack's Appliance
EX 5-2120 or EX 5-3324
STIRLING, ONT.
27-tf

SLIM, FEATHER LIGHT EYE-GLASS HEARING AID PRACTICALLY NOBODY KNOWS YOU'RE WEARING.

TEMPLETON
Hear clearly again ... with a PHILIPS New Life HEARING AID
Home appointments arranged
QUINTE HEARING AID CENTRE
606 Bridge Street E. BELLEVILLE
Phone WO 2-7594
Batteries may be purchased at Jack's Appliance Shop, Stirling

Prize Winners

(Continued From Page Two)

Stanley

Best Hereford Cow — A. Frank & Sons

Best herd Hereford Cattle — A. Frank & Sons

JUNIOR FARMER SECTION

Best Yearling Dairy Calf from 1962 Calf Club — 1st, L. Jarrell; 2nd, H. Detlor & Sons; 3rd, L. Hagerman

Best Pure Bred Calf, dairy type — 1st, L. Jarrell; 2nd, L. Hagerman; 3rd, H. Detlor & Sons

Best Grade Calf — 1st, L. Hagerman; 2nd, Don Walker; 3rd, L. Nelson; 4th, D. Merrill

Open to Class 10 and Stirling Calf Club — 1st and 4th, H. Detlor & Sons; 2nd and 3rd, D. Merrill

Eastern Breeders Special — 1st and 3rd, L. Hagerman; 2nd, L. Nelson

Hostess To Wellman's W.I.

The montly meeting of Wellman's Women's Institute was held on August 21st at the home of Mrs. Kenneth Tompkins. The convener of the meeting was Mrs. Gerald Clancy.

The President opened the meeting with the Institute Ode, followed by the Lord's Prayer. Roll call was answered by naming a flower beginning with your initial.

Mrs. Burton White paid to the birthday box and the Pennies For Friendship jar was passed. Current events were given by Miss Carol Seeley.

Mrs. Carl Clancy gave her report of her trip to Toronto to visit the Pioneer Village and Fort York. Two piano numbers by Misses Marilyn White and Nancy Tompkins; vocal solos by Misses Carol Beckett and Lois Morton; readings by Mrs. Akins and Mrs. Jim Pollock and a contest on farm implements by Mrs. Gerald Russett made up the programme.

The meeting closed by all repeating the Institute Creed and singing the Queen. The hostess and her assistants served a delicious lunch and a social hall hour was enjoyed.

Bonarlaw

Mrs. Dave Wellman returned to her home here on Wednesday having spent the past ten days at Glen Home Hotel, Muskoka.

Mrs. Phoebe Walker and Mrs. Leona Walker returned to Toronto on Sunday. They will resume their duties at Variety Village on Monday.

Mrs. Dave Wellman, Charlie Wellman, Marjorie and Melinda, visited Mrs. Clarence Wellman on Friday.

Mr. and Mrs. Gordon Eggett, who has been visiting Mr. and Mrs. Jack Eggett and other relatives here left for their home at Thomson, Manitoba.

Liberals Organize

The Liberals of Marmora and Deloro area held a meeting on Wednesday evening, September 4th, to organize the election campaign in this district for Mr. Frank Follwell, candidate for Hastings West. Supporters were also present from Stirling and Rawdon Township.

Following opening remarks by Mr. Ed. McNamara, Vice-President, the Secretary-Treasurer, Mr. Jack Fraser, read the minutes of the last meeting and gave the financial report.

Mr. Don Barrett, campaign manager for Mr. Follwell, spoke offering assistance and explained the benefits of local campaigning. Mr. John O'Flynn, campaign organization coordinator, gave suggestions for the campaign committee.

Mr. Frank Follwell spoke listing the benefits he could obtain for this area if elected to the Legislature. Mr. Follwell has been an Alderman and Mayor of Belleville and from 1949-1957 was an M.P. in Ottawa.

Mr. Follwell will be in Marmora on Tuesday, September 17th to meet voters. Mrs. Hugh Brady was appointed organizer of coffee parties for that day. A public meeting will be held in the evening. Miss Mary Warren offered to organize another phase of the campaigning.

MEET FRANK FOLLWELL

YOUR LIBERAL CANDIDATE FOR HASTINGS WEST

FRANK FOLLWELL marshalls a vigorous list of personal and public accomplishments during a lifetime in his native Hastings West.

He attended Belleville High School, Queen's University .. was CNR brakeman, city businessman and realtor.

In public life he was 4 years city councillor, 4 years utilities commissioner, 3 times elected mayor, 9 years Member of Parliament for Hastings South, member of Commons Banking and Railway Committees and Advisory Committees to Finance Minister.

Local Service Work includes — President of Victorian Order Nurses, Chairman 1963 Salvation Army Red Shield Campaign, 3 years Chairman Retarded Children Campaign, Kiwanian, and Belleville United Appeal Committee.

His wife is the former Jean Bateman of this area. They have two children, Jim 11, and Elizabeth 9. The family home is on the 8th Concession of Sidney Township. He is a Township School Trustee.

FRANK FOLLWELL is an Anglican, a member of Christ Church, a Shriner, Past Master of Eureka Lodge 283, Past First Principal Royal Arch Masons, Moira Chapter No. 11.

SUPPORT FOLLWELL

For Vigorous, Responsible Representation in Provincial Government

Investment Securities
R. Bruce Bell
69 Front Street
STIRLING, ONTARIO
Authorized sub-agent of
Nesbitt, Thomson and Company Limited

"We needed it *now*, the bank said yes, so..."

Many a household purchase like this starts with a bank loan. People find that the simple, natural thing to do is to borrow where they save—at the local bank. In fact the chartered banks are the largest single source of consumer credit loans, both in number and value.

Through the years the chartered banks have made it increasingly easy for people to borrow, at reasonable rates, for almost any worthwhile purpose: the purchase of a car...a new home heating system...a son's or daughter's education...a family vacation...

Three out of four bank loans are to individuals for their personal credit needs. And the total amount of such loans has almost doubled in the past five years...further evidence of the way bank customers are relying more and more on their local branches for borrowing as well as for all other financial services.

THE CHARTERED BANKS SERVING YOUR COMMUNITY
through full-range banking responsive to growing, changing needs

How About a Check-up?

YOUR DOCTOR WILL DO IT INWARDLY

Let Us Work on Your Outside

NEW FALL TOGS

ARRIVING DAILY

—•—

BOB'S

Service With A Smile

Elwood Bateman

FAMILY PROTECTION
and RETIREMENT PLANS

SUN LIFE ASSURANCE COMPANY OF CANADA

LEGION NOTES

After many delays and disappointments the new terrazo floor at the Legion Hall has been finished. Due to the slow drying nature of the concrete, final finishing of the floor will not be done until next year; however, the floor has been temporarily completed to allow immediate use.

Following a meeting between the contractor and the branch building committee, suitable arrangements were made to permit the branch to enjoy full use of the building. Two Legion work parties were held on Monday and Tuesday of this week. It is expected that one or two more work sessions will be required next week before the hall is fully restored.

The ceiling, walls, floors and fixtures have all been thoroughly cleaned. There remains the work of rehanging pictures, draperies and so forth, plus some additional work in cleaning up outside the building.

Now that the worst is over, the executive will be able to make definite plans for increased activity at the Legion Hall. It is expected that a ladies' night will be planned for later in the month. All branch members will be advised by bulletin in the near future.

The September issue of the Legionary warns all branches to start preparations for the annual Poppy Fund drive. Stirling Branch has already formed a committee under the chairmanship of Comrade Bert Bastedo. As soon as more definite plans have been finalized this column will carry all the details.

We remind all members that the Legion Hall is open every Friday evening as well as the first and third Tuesdays of each month. A special welcome is extended to all veterans in Stirling and district.

STIRLING HORTICULTURAL SOCIETY

Gladioli corms should be dug when the leaves turn yellow. It is well to cure them for a few days in the sun.

Glen Ross Bantam Champions

Glen Ross Bantams won the district league championship for 1963 in a thrilling 8 to 7 victory over Spring Brook on Tuesday night. The game was played under the lights at the Henry St. playgrounds and was witnessed by a large crowd of enthusiastic fans. Glen Ross won the series in two straight.

At one time in the game the losers led 7 to 4 but Glen Ross battled back to take the lead. In the last of the 9th Spring Brook had the tying run on second with two out, but failed to score when the runner was tagged out at the plate when attempting to score on a hit.

Casselman, on the mound for the losers, and Grills, for the winners, both pitched good ball. M. McDonell, of Glen Ross, hit the only homer of the game.

The winners' line-up was: Donald Potts, 1b; LaLrry Jeffs, 2b; Barry Pyear, ss; Les Pyear, 3b; Dennie Grills, p; Myles McDonell, c; Peter Utman, lf; Dave Shortt, cf, and Wayne Fraser, rf.; sub., Allan Carr; coach, Bob Neal; manager, Doug Pyear.

Cubs To Meet

The first meeting of the Stirling Cub Pack will be held in Stirling High School on Monday, September 16th. All boys wishing to join must be there. Registration fee this year is one dollar which will give each boy a magazine each month entitled "The Canadian Boy."

Boys must have running shoes or slippers to play on the gym floor. Remember boys, the High School on Monday evening at seven o'clock.

Funeral of Miss M. McAvoy

The funeral of Miss Mary (Molly) McAvoy took place from the residence of her brother, Thomas McAvoy, Front St. E., on Friday morning to St. James the Minor Church for Requiem Mass at 10 a.m. by Rev. J. F. McGarvey.

The pallbearers were Messrs. Jack Ryan, Arthur Stevenson, Milford McAuley, Leo McAvoy, Patrick Brummell and Jos. Ryan.

Interment St. James Cemetery.

Rawdon Y.P.U. Win Cup

On Wednesday, September 4th, Rawdon Young People's Union edged Wallbridge-Stone 12-10 to take the Bay of Quinte Championship for the second year in succession.

It was purely a pitcher's duel, with Nancy Tompkins, of Rawdon, leading pitcher all season, coming out on top. Both Nancy and Gail Miller, of Wallbridge, turned in a tremendous game. Nancy even went in on the batting with a tremendous home run in the crucial third inning. Lyle Couch also slugged a home run for Rawdon, while Larry Marshall and James Fair did the honours for Wallbridge-Stone.

Top batters of the night were Ken McConnell, Llyle Couch and Fred McAdam for Rawdon and Wendy Brown and John Dudgeon for Wallbridge.

The cup will be presented to Rawdon at a supper held especially for that purpose on Thanksgiving weekend.

Players on the winning team were: Bonna Dracup, Allan Fletcher, Carol Beckett, Ken McConnell, Lyle Couch, Allan Wrightman, Charlie Nix, Diane McAdam, Judy Cooney, Fred McAdam, Nancy Tompkins, Lois Morton and Richard Dracup.

Several paper companies have large experimental forests.

SEE OUR WINDOW

FOR AN INTERESTING DISPLAY OF

ROCK JEWELLERY

MANUFACTURED BY A DISTRICT FIRM

DROP IN AND INSPECT OUR STOCK
PRICES REASONABLE

Burrell's JEWELLERY
STIRLING ONTARIO

Stirling Fair

(Continued from Page One)

In the light horse classes John Sheridan, Stirling; B. Mann, Peterborough; S. Booth, Marlbank; Carl Heath, Marmora, and Miles Benedict, Belleville, were prominent.

Saddle horses were shown by Morley Smith, Laverne Way, H. Whitfield and Misses Bev Anderson and Nancy Allan and A. Boyd.

In the pony classes C. Downey, Maurice Parks, R. J. Morden, Fred Cooke, Ross Larmer, D. Merrill, D. Watkins, N. Vader, J. Wilson, Larry Gerow, Dorothy Dorland and Miss Marilyn Kennedy were the main exhibitors.

Good Midway

The midway attractions were well patronized during the afternoon. A Boy Scout booth also did a flourishing business.

4-H Clubs Achievement Day

A big feature of the fair was the part taken by Stirling District Junior Farmers and 4-H Club members.

Dance In Community Hall

The programme was climaxed by a dance in the Community Hall at night. A large crowd was in attendance and thoroughly enjoyed themselves.

The mineral-rich Precambrian Shield, shaped like an inverted horseshoe with Hudson Bay as its center, covers nearly half of Canada.

Local and District Business Directory

WILFRED SPENCER & SON
General Contractor
ALL TYPES OF BUILDING
ARE OUR SPECIALTY
Masonry — Brick, Stonework, Plaster and Stucco
CARPENTRY — Cupboards, Cottages Dwellings, Factories
TILE WORK
W. SPENCER 249W4 — R. SPENCER CAMPBELLFORD 656W12
July 12/63

DOUG'S BURNER SERVICE
If your furnace or oil burner needs attention
Phone EXeter 5-3770
If no answer Phone EX 5-2183
Prompt Service any hour of day or night
DOUG ACKERS
60 JOHN ST. STIRLING
June 21/62

SIMPSON - SEARS
ORDER OFFICE
JACK'S APPLIANCE SHOP
SALES and SERVICE
NAME BRAND APPLIANCES
Washers - Dryers - Ranges
Refrigerators
RCA Victor and Phillips Televisions
Antennae Repair - T.V. Repair
Musical Instruments - Records
Garden Tillers - Lawn Mowers
PHONE EX 5-2120 STIRLING, ONT.
Any Day or Evening
July 19-63

DEAD STOCK SERVICE
We pay for dead, old and crippled farm stock
According to size and condition
Small animals removed free
PHONE COLLECT PETERBORO 742-8827
Trent Dead Stock Removal
Lic. No. 177-RP-63
Apr.-3-63-yr.

ATTENTION FARMERS!
Highest cash prices for dead and disabled farm stock.
Paid at time of pick-up
Small animals removed free
B & D Dead Stock Service
Phone (collect): Head Office, Tweed 478-6585 or Norwood 639-5887
— Try us first —
ELSON & LAUTENBACH, Props.
Lic. 276-C-63 (for animal foods only)
Oct. 17/63p

Meyers Transport Ltd.
Freight and Express Service
Moving and Storage with Fully Equipped Van and Experienced Packers
TORONTO CL 5-1151 PETERBORO
MANAGER CL 9-8542 745-7608
For Quotations Please Call Collect to Campbellford 653-2250

Franklin Coach Lines
MARMORA-STIRLING-BELLEVILLE
Daily Service
Phone Marmora 472-2614
CHARTER COACHES
ANYTIME — ANYWHERE
Owned and operated by Franklin C. Smith
Sept. 63p

PROFESSIONAL CARDS

Norman E. Edwards, R.O.
Optometrists
321 Front Street
McCARTHY THEATRE BLDG.
Phone WO 2-4140 BELLEVILLE
Office Hours — 10-12 & 2-6
Wednesdays 10-12

ROGERS RIEDEL, D.C.
Doctor of Chiropractic
X-Ray
218 Church St. BELLEVILLE, ONT.
Telephone WO 2-3276
Jan. 21-1-yr.

R. B. MURRAY, V.S., B.V. Sc.
VETERINARY SURGEON
PHONE EX 5-3386 STIRLING

H. J. McFARLAND
READY MIX
CONCRETE PRODUCTS
Concrete of Guaranteed Quality and Strength
Phone Belleville WO 2-2075
P.O. Box 323, Belleville

HAROLD C. MARTIN
INSURANCE EXCLUSIVELY
25 MILL STREET, STIRLING
Office: Phone EXeter 5-3369
Residence: Phone EXeter 5-2105
Douglas L. Robson
Associate
Residence: Phone EXeter 5-3822
Oct. 26-63

Hastings Sheet Metal
Gar Wood and Clare Hecla Furnaces
Call BILL WEBBER
227 Church St., Stirling EX 5-2486
If no answer on emergency calls phone EX 5-3443
Mar.22-1yr.

VILLAGE OF STIRLING
MUNICIPAL OFFICE
For information or requesting service
Phone EX 5-3380
— Office Hours —
9 a.m. to 5.00 p.m.—Monday, Tuesday, Thursday and Friday
9 a.m. to 12.30 p.m.—Wednesday and Saturday

DEAD STOCK SERVICE
BURRETT FUR FARMS
We pay cash for dead and crippled farm animals according to size and condition
Small animals removed free
Call Long Distance and ask for ZENITH 66550 (No toll charge)
(Collect)
Collector's License No. 226-C-63
Jan. 21-63-p

STOP! LOOK! LISTEN!

FOR

★ FRONT END ALIGNMENT
★ WHEEL BALANCING
★ FRAME STRAIGHTENING

YOU CAN'T GO WRONG AT

Morton's Body Shop

THE MOST UP-TO-DATE EQUIPMENT IN THE ENTIRE DISTRICT

SEE US

OUR WORK IS GUARANTEED

USED CAR SPECIALS

'56 Meteor 9-passenger station wagon
'58 D.K.W. Station Wagon
'60 Pontiac 4-door hard top

Morton's Body & Fender Shop
PHONE EX 5-3307 STIRLING

THIS WEEK WE WERE

SHOPPING IN TORONTO

See the Latest Styles of

DRESSES

(Sizes 7 to 24½)

DOUBLE KNIT SUITS — sizes 12 to 22½
BULKIE KNIT SWEATERS in plain biege, gold, yellow, red, pink and white
Smart patterns and colors in Pullovers and Cardigans

NOW ON DISPLAY—
Posluns All-Weather Reversible Coats
CAR COATS — SKII JACKETS and Matching Pants

FOR THE SCHOOL GIRL
BLOUSES — SKIRTS — JUMPERS — SLIMS
A choice selection of Leo Danal DRESSES and HAND BAGS now in stock

Bateman's Ladies' Wear
PHONE EX 5-3360 STIRLING

SPECIAL THIS WEEK

3 AQUA SEAL BABY PANTS, reg. $1.17	97c
TRUVAC VACUUM BOTTLE	88c
FACE CLOTHS	2 for 25c
IDALARM CLOCK, reg. $3.49	$2.39
PERSONAL SIZE IVORY SOAP	12 for 99c
HOT WATER BOTTLES	99c
HEATING PAD	$3.88
IDAVITES	2 bottles $4.95

— MANY OTHER SPECIALS —

I.D.A. - Noble's Drugs - Rexall
PHONES — DAY EX 5-2110; NIGHT EX 5-2194

The District's Newsiest Weekly and the Best Possible Advertising Medium

The Stirling News-Argus

With Which Is Incorporated The Stirling Leader

Published every Thursday in the Interests of Stirling and Hastings County

VOL. No. 83 — No. 26 STIRLING, HASTINGS CO., ONT. SEPTEMBER 19th, 1963 $3.00 per year in Canada — Single copies 7 cents

Stirling-Rawdon District High School Board in Regular Session

Electronics and Motor Mechanics Courses Approved—Commencement Nov. 8th

Members of Stirling-Rawdon District High School Board met in regular session on Monday night with Harry Morrow in the chair and Dr. R. B. Murray, R. Mallory, D. W. Rodgers and Jas. Johnston in attendance.

Report On Shop

W. C. Farmer, teacher of shop, addressed the Board with reference to his work. He pointed out that inadequacy of time and facilities made it virtually impossible to make progress with Grade 12 pupils in the customary woodworking project and suggested that electronics and motor mechanics be substituted. He had the approval of Inspector Loney for the change and had acquired some equipment but more was needed. After due consideration the Board members agreed to the change and authorized the purchase of the required material.

Athletic Field

D. Harris, a member of the staff, also addressed the Board concerning the athletic programme at the school. He presented a lay-out of proposed installations for track and field events, which drew favourable comment from the members. He outlined the needs of the rugby team in the way of equipment and voiced the thanks of the pupils and himself for work done to make athletics possible at the school.

"The school has the best athletic programme in years," stated Dr. Murray in presenting a motion to give the Students' Council $500 to provide the necessary equipment for athletics at the school. The motion was seconded by R. Mallory and passed.

In his report Joe Irish, caretaker, mentioned a number of repairs required and stated he was experiencing trouble with the boys' lockers due to the boys putting too much material including rugby equipment in the cabinets causing damage to the locks. It was pointed out by D. W. Rodgers that there was no call for using lockers for rugby equipment as there was a room equipped with hangers and a fan for storing and drying the equipment and it should be utilized. If a boy damages a locker he should be held responsible. The caretaker's report was received on motion of Rodgers and Mallory.

The boiler inspector's report, a communication from the Hydro Electric Power Commission and a letter of introduction from R. W. Froats, Assistant Supt. of Education for Eastern Ontario, for his successor, Inspector J. C. McLeod, Kingston, were received. Mrs. R. B. Murray also wrote thanking the Board for flowers sent during her stay in hospital.

Principal's Report

In his report Principal Good stated appeals by two pupils on their papers written on Grade 13 departmental examinations had been successful bringing the percentage of successful papers to 85.6. The summer school results had been a bit disappointing.

Open house for parents of Grade 9 pupils would be held November 1st, and Commencement exercises would be November 8th, stated the Principal. He also made a request for a new tape recorder and curtains for the geography room.

On motion of D. Rodgers and R. B. Murray the Principal's requests were granted with prices to be procured on the curtains.

The following accounts were passed for payment:

Stirling News-Argus, $7.14; J. L. Good, $6.55; Mrs. W. Camm, $122.20; J. W. Bakker, $60.82; F. R. Armstrong & Son, $7.70; H. E. Cooke, $72.25; Canadian Readers' Book Club, $1.94; Superior Propane, $34.69; G. S. Finkle, $5.00; B. Berry, $22.95; McGraw-Hill Co., $31.44; Copp-Clark, $216.00; Gestetner, $91.68; Students' Council, $500.00; Ryerson Press, $18.07; Guidance Centre, $7.15; Canadian Germicide, $140.32; Bishop Seeds, $18.00; MacMillan Co. of Canada, $7.01; Stirling Public Utilities, $46.30; Hatton Hardware, $19.17; S. L. Allcorn, $9.20; J. Irish, $10.00; Welding Gases Ltd., $20.00; Harold McGee, $124.90; Jos. W. Thompson, $68.79; Maurice Bell, $345.28; Mrs. Lillian Potter, $85.50; Wm. C. Farmer, $36.44.

Discharge of Guns In Village Limits Against The Law

The News-Argus has been requested by Chief C. Hicks to remind our readers that it is unlawful to discharge firearms within the Village limits. A municipal Bylaw No. 613 calls for a severe penalty for any infringement. This is a warning for any trigger-happy residents.

Motorcycle Field Day

Mr. and Mrs. Glenn Clarke, R.R. 4 Stirling, were hosts to a Motorcycle Field Day held at their farm on Sunday last. Some 15 members of the Piston Pushers Motorcycle Club, Belleville, with their motorcycles partook in several games including nail driving contest and shoe scramble. The event of the day was brought to a close with a corn and wiener roast.

Truck In Collision With Train

Considerable front end damage resulted when a truck, owned by Quinte Roofing, of Belleville, was in collision with a CNR freight train at the crossing on Old Marmora Road about 5.35 p.m. on Monday. The truck was being driven by J. Sagriff, 21, Belleville, who was accompanied by Omer Desrochers, Mill St., Stirling, and Cecil Reid, of Bloomfield. Desrochers sustained a broken collarbone and multiple bruies while his two companions escaped with minor cuts and bruises. The train was in charge of J. L. Forrester, conductor, and Fred J. Armstrong, engineer. Police Chief C. Hicks investigated the accident.

Death Claims Mrs. S. McIntosh

Following a lengthy illness Mrs. Sheldon McIntosh, Mill St., died Monday in Belleville General Hospital in her 61st year.

Born in Sidney Township she was the daughter of the late Mr. and Mrs. Alex Park, and had resided all her life in this area. She was a member of St. Andrew's Presbyterian Church and took an active part in the work of the W.M.S. and Ladies' Aid organizations. She was also a member of Laurel Rebekah Lodge, No. 211, and River Valley Women's Institute. Of a bright and cheerful disposition she was a friend to all and her passing is deeply mourned by a wide circle of friends.

She is survived by her husband, Sheldon McIntosh; two daughters, Mrs. Jack (Jean) Jones, of Belleville, and Mrs. Marson (Margaret) Smith, of Brockville, and three sons, Donald, James and Douglas, all of Stirling.

There are six grandchildren and two brothers, Gladstone and James Park, R.R. 4, Stirling.

Members of Laurel Rebekah Lodge held a memorial service at the Duffin Funeral Home on Wednesday night.

The funeral took place this (Thursday) afternoon from the Duffin Funeral Home to St. Andrew's Presbyterian Church for service at 2.30 p.m. Mr. T. Dodds, minister, officiated.

Interment Stirling Cemetery.

Thursday Night Mixed Bowling

The list of officers for the season are:

President — Gord Barrie
Secretary — Marie Eggleton
Treasurer — Chuck Hertner

Team captains and standing are: "Black Katz," Betty Williams, capt., 2 points; "Lucky Strikes," Ralph Scea, 5 points; "Sportman," Jean Barrie, 5 points; "Exports," Doug Scea, 2 points.

Ladies' high single, Betty Williams, 188; high triple, Sheila David, 461; men's high single and triple, Ralph Scea, 334 and 724; spare high single and triple, Keith Johnson, 371 and 810.

Other 200 games — Chuck Hertner, 268 and 238; Jack Fraser (spare), 252 and 200; Ron Williams, 245 and 206; Doug Ferguson, 255 and 223; Keith Johnson (spare), 233 and 206; Ken Cooke, 278; Bill David, 211; Ralph Scea, 204; Gord Barrie, 201.

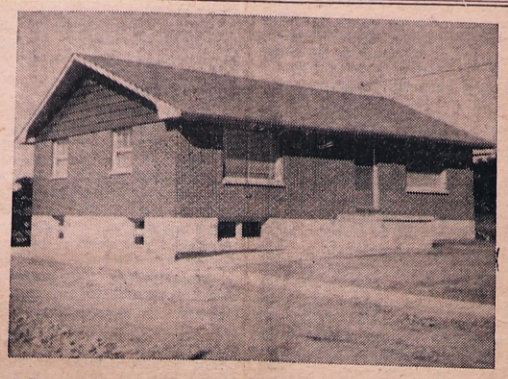

New Home Ontario Dept. of Agriculture

After almost thirty years tenancy in the Empire Block, now owned by J. McCaughen, on Front St. W., the local office of the Ontario Department of Agriculture was moved this week to new quarters at 234 North St., shown above. The new building of concrete and brick construction is two storeys. The upper floor provides space for a general office, storage and work room, private offices for S. MacDonald the Agricultural Representative, Lyle McLachlan, Assistant Agricultural Representative, and Miss Elizabeth Spouse, Home Economist, and wash room. On the lower floor there is an office for E. Henderson, dairy fieldman for the district, a board room for meetings and a wash room. Ample parking space is provided at the side and rear of the building.

Presentation Made To Mrs. A. Greenley Prior To Departure

Mrs. Wm. Hipwell and Mrs. J. S. Whitehead were co-hostesses at a farewell party at the former's home on Thursday evening last in honour of Mrs. Al Greenley, prior to her departure to reside in Cobourg. The rooms were adorned with bouquets of gladioli and carnations and lighted candles and the assembled friends spent a pleasant evening with the guest of honour.

Mrs. Hipwell voiced the regret of all at Mrs. Greenley's departure and best wishes for her continued good health and happiness and Mrs. Whitehead made the presentation of a crystal table lamp. An appropriate reply was made by Mrs. Greenley, after which dainty refreshments were served.

Rotary Speaker

On Tuesday, September 17th, the Rotarians and their wives had the pleasure of hearing Rotarian Joe Caulder, representing Rotary International, speak about the coming convention in Toronto in June 1964. He urged them to attend as it would be a good experience to see this world wide organization in action. "To be there for only a day or two was well worth the time, stated Mr. Caulder, who reminded his listeners that Rotary energy was low and it needed new enthusiasm. "He should know as he has been a Rotarian for 56 years and knows the old spirit," commented a local Rotarian.

Chicken Barbecue Proves Successful

The annual chicken barbecue, sponsored by Stirling Encampment No. 80, I.O.O.F., in the Oddfellow's Hall, Charlotte Street, on Tuesday evening, proved a decided success.

Over four hundred halves of chicken, cooked over glowing charcoal coals, formed the main portion of the meal. There were also good things such as scalloped potatos, potato salad, tossed salad, buttered buns, pickles, sliced tomatoes, coffee, tea, chocolate milk and a variety of pie and cheese.

Many fine compliments have been heard on the excellence of the cuisine and the service and Chief Patriarch Stan Thompson and his assistants are to be congratulated on the success attending their efforts.

Departing Members Honoured By Society

At the regular meeting of St. Andrew's Ladies' Aid held at the Manse on Friday afternoon Mrs. A. Greenley and Mrs. Clara Wright, members of the Society, were honoured prior to their departure from Stirling.

Mrs. Laurence Munro read an address and Mrs. Duncan Montgomery made the presentation of a gift to Mrs. Greenley, while Miss Gena Spry read the address and Mrs. B. Reid made the presentation of a gift to Mrs. Wright. Both ladies made suitable replies, after which dainty refreshments were served and a social hour enjoyed.

Special Services Mark the 94th Anniversary of Wellman's Church

The 94th anniversary of Wellman's United Church was celebrated on Sunday, September 15th with services at 11 a.m. and 8 p.m.

Rev. Charles R. Judd, of Frankford, was guest minister on this occasion, delivering two very impressive sermons to an almost capacity audience.

Mrs. Craig Watson, pianist of Wellman's Church, played as a prelude to the morning service variations on "Onward Christian Soldiers" by Sullivan. The hymns at this service were "The Church's One Foundation," "I Love Thy Kingdom Lord" and "Blest Be the Tie That Binds."

The choir, under the leadership of Mrs. Gerald Clancy, rendered two numbers, the first, "The Vision of My Saviour," by W. R. Clarke, with Mrs. Frederick Beckett taking the solo part, and "The Church's One Foundation," by Lee Ellis.

Rev. Judd chose to speak on "The Church" in the morning, reading from Matthew 16: 13-19, and 28: 18-20, and taking Acts 2: 47 as his text. He spoke of the fellowship that there should be in the church and how each individual has his place there. He spoke of the determination of people towards having their churches when you think of Wellman's Church having been erected at the time of one of the worst depressions and how the church will progress because it is God's will that it progress.

For the offertory Mrs. Watson played "Melody in G" by Stickles and as a postlude "Recessional" by Stickles.

Evening Service

For the evening service the prelude played by Mrs. C. Watson was variations on "Abide with Me" by Monk and as an offertory, "Andante Contabile," by Stickles. The hymns were "O God Our Help in Ages Past," "In Our Hearts Celestial Voices" and "I Need Thee Every Hour." The choir rendered two anthems, "Ivory Palaces" and "Think of God," by Grace Balson. Miss Lois Morton sang a solo entitled, "Teach Me To Live." Rev. W. G. Fletcher assisted with this service.

Rev. Judd chose for his text in the evening Romans 5, verse 1, "Therefore being justified by faith, we have peace with God through our Lord Jesus Christ.," speaking on "The First Doctrine of the Protestant Church, Justification by Faith." He emphasized the justification by faith, it being our faith in the church of God that counts. not just our works.

This impressive service closed with the benediction and Mrs. Watson for the postlude played "Festival March" by Stickles.

Has Operation

Friends of Mrs. J. E. Salisbury will regret to learn that she is a patient in Belleville General Hospital, where she was admitted on Thursday last. She underwent surgery yesterday and is reported as progressing as well as can be expected.

Dr. Heston-Cook Leaving For Orono

Dr. R. A. Heston-Cook, who has been associated with Dr. J. Jagaciak in his dental practice for the past five months, is leaving Stirling the end of the week to locate in the Medical Centre at Orono, Ont. Arrangements have been made to complete treatment of all present patients.

Lawn Bowlers Are Active

Two pairs of Stirling lady bowlers competed in a ladies' doubles tournament in Peterborough on Wednesday. Mrs. Wm. Prest and Mrs. B. Woodbeck won second prize for three game winners and Mrs. Harold West and Miss Rosa Spry won the prize for one game winners.

Doubles at Brighton

Mrs. B. Woodbeck and Mrs. Ashley Brooks attended the ladies' doubles tournament in Brighton on Tuesday.

Compete at Belleville

Mr. and Mrs. Jack Doran, Mrs. B. Woodbeck and Ted Barnard and Mr. and Mrs. J. Coutts represented the Stirling Lawn Bowling Club at a mixed doubles tournament held by the Trenton Bowling Club on the Belleville greens on Saturday.

Tournament Here on Saturday

The final tournament of the year will be held on the greens Saturday when bowlers from the district will compete in men's doubles. A goodly number of entries have already been received and a good day's bowling is anticipated.

Local and Personal

The Venerable Archdeacon N. R. Stout, of Kingston, was a recent visitor at the Rectory.

Mrs. Lillian Laird is spending a week with her aunt, Mrs. Florence McKeown, Springbrook.

Mr. and Mrs. Jim Foran, Bancroft, called on Mrs. Wm. Vardy on Monday.

Mr. and Mrs. James A. Courtney, of Brockville, were visitors at the Rectory on Sunday.

Mr. and Mrs. J. G. McGregor, of Beamsville, spent the week-end with Mrs. Earl Eggleton.

Mr. George Dayner and Miss Caroline Hansen, Lindsay, were Saturday guests of Mrs. C. A. MacConnell.

Mr. and Mrs. H. P. Courtney and Miss Moira Courtney, of Brockville, visited the Rectory on Saturday.

Mrs. E. W. Rowland, of Peterboro, has been visiting at the home of Mr. and Mrs. James Palmer and Mr. and Mrs. H. C. Martin this past week.

Mrs. Ted Barnard returned home on Monday from Belleville General Hospital, where she underwent surgery on Thursday last.

Little Danny Clarke, son of Mr. and Mrs. Glenn Clarke, Stirling, has been spending a few days at Moira with his aunt and uncle, Mr. and Mrs. David Mumby and family.

Mr. and Mrs. Geo. Carlisle and Mr. and Mrs. John Carlisle attended the 50th wedding anniversary of Mr. and Mrs. Fred Kotchapaw, Northport, on Saturday evening.

Mrs. Ray Broadworth and baby, of Uxbridge, spent a few days with her parents, Mr. and Mrs. R. E. Fox, of town, and returned home on Sunday with Mr. Broadworth.

Sunday dinner guests with Mrs. Wm. Vardy and Donna were Mrs Leo Gervais, Mr. Loyola Gervais, of Westmeath, Ont.; Mr. and Mrs. Jim Yuill, of Pembroke, and Mr. and Mrs. Gordon Vardy.

Mr. and Mrs. Gilbert Finkle, Mr. and Mrs. Maurice Clancy and Mr. and Mrs. Glen Brooks, Stirling, attended the Strickland—Johnston wedding in St. Mary's Anglican Church, King St., Hamilton, on Saturday.

Mr. and Mrs. Wilson Sinclair had dinner with Mrs. Wm. Vardy on Monday of last week before they left for Toronto to spend a few days with their son, Robert, his wife and family, prior to going to Vancouver, B.C. to reside.

Leonard Sharpe Widely Mourned

Well Known District Farmer Died in Belleville General Hospital This Morning

A well-known and highly esteemed resident of this district, Leonard Sharpe, R.R. 3 Stirling, died this (Thursday) morning in Belleville General Hospital, where he had been a patient for the past four months.

Born in Rawdon Township, he was the son of the late Mr. and Mrs. Peter Sharpe, and was in his 73rd year. A lifetime resident of his native township, he farmed until retirement several years ago. He was a member of Mount Pleasant United Church and Stirling Lodge No. 69, A.F. & A.M.

He is survived by his wife, the former Edna Snarr, a daughter, Mrs. James (Ruth) Milne, Oshawa, and a son, Burton Sharpe, R.R. 3 Stirling. One sister, Mrs. William Johnston, of Stirling, and three granddaughters, also survive.

Resting at the Duffin Funeral Home, Stirling, from where the funeral will take place at 2.00 p.m. on Saturday, September 21st to Mount Pleasant United Church for service at 2.30 p.m.

Interment Mt. Pleasant Cemetery.

A Masonic memorial service will be held at the Funeral Home tonight (Thursday) at 8.15 p.m.

Remembered By Neighbours

Some sixteen friends and neighbours gathered at the home of Mrs. Clara Wright, Emma St., Monday night to bid her farewell prior to her departure to reside elsewhere.

The evening was spent in conversation after which Mrs. B. Reid voiced the sentiments of those present at Mrs. Wright's departure and made the presentation of a purse, gloves and scarf. Mrs. Wright thanked her friends for the gifts and dainty refreshments were served to bring the evening to a close.

Local and Personal

Mr. and Mrs. Chas. Banks, Moose Jaw, Sask., left Monday after spending a week with Mrs. J. B. Thompson and Mrs. Edgar Morrow.

- COMING EVENTS -

RANGER BAKE SALE, SATURDAY, September 28th, 1.30 p.m. at Stirling Cold Storage. 26-2

EGGLETON ANNIVERSARY SERvice, Sunday, September 22nd at 11.00 a.m. Cordial invitation extended to all. 26-1

BAKE SALE, AUSPICES THE PAST Noble Grands' Club at Jack's Appliance Store, Mill St., Friday, September 27th, 2 to 5 p.m. 26-1p

TURKEY SUPPER, AT BETHESDA United Church, Crookston, Friday, September 27th. Supper served from 6 p.m. Admission $1.25, adults; 75c children. 26-1

PIE SOCIAL AND VARIETY CONcert, Jubilee Hall, Carmel, auspices Carmel United Church, on Tuesday, October 1st, at 8.15 p.m. Adults 65c. 26-2

DANCE, STIRLING COMMUNITY Hall, Friday, October 18th, from 9 to 1 a.m. Brian Olney and his Orchestra, CKWS, Kingston. Refreshments. Proceeds in aid St. James' Parish. 26-tf

ANNIVERSARY SERVICES, CARmel United Church, Sunday, September 22nd, 1963. Services at 11 a.m. and 7.30 p.m. Rev. C. W. Coleman, Holloway United Church, Belleville, guest minister. Special music by the choir. 25-2

ST. ANDREW'S BURNBRAE, WILL observe its 123rd Anniversary on Sunday, September 29th. Services at 11.00 a.m. and 7.30 p.m. Guest speaker, Rev. Alex Calder, Peterborough. Special music by the choir. Everyone is cordially invited to attend. 25-3

MADOC FAIR — TUESDAY AND Wednesday, October 1st and 2nd — $5,000 in prizes, 4-H Club Achievement days, Horse Races, Drawing Contest, Green Amusement Co. Midway, Parade, Band Concert, Amateur Contests Tuesday evening October 1st., Variety Show, Fireworks display, Midway. Wednesday evening, Dance. 26-2

River Valley W.I. Hears Interesting Speaker

On September 5th, Mrs. Ross Bush was hostess for River Valley Women's Institute with eighteen members and several children in attendance. Bouquets of summer blooms were used for decoration and made a pretty setting.

Mrs. Vernon Harry presided at the meeting with Mrs. Ernest Carr and Mrs. J. R. Donohoe presenting monthly reports.

An invitation to visit Ivanhoe W.I. on October 9th was accepted. A conference on Institute procedures will be held September 26th from 10 a.m. to 4 p.m. at Marsh Hill United Church with Mrs. R. J. Penny as instructor, each lady to provide her own box lunch. Those wishing to attend are to notify Mrs. V. Harry.

The third National Convention will be held at Acadia University, Wolfville, Nova Scotia, June 22nd to 26th, 1964. The theme is Home and Country Today.

A handicraft exhibit booth is being planned and each province is asked to contribute small articles for sale. The gift from River Valley Branch will be decided at a later meeting.

A letter regarding the Citizenship Project was read, and the competition is a fifteen minute play on "municipal affairs." This matter will be considered and a group may work on the project.

A letter from Mrs. G. E. Le Baron, chairman of the Northern Canada special projects committee was read outlining the UNESCO gift coupon plan No. 367 sponsored by the Federated Women's Institutes of Canada. They have an estimated budget of $20,000 for three years which will provide a field worker in the Northwest Territories to benefit, Indian, Metis, Eskimo and white women in that area. Traditional crafts will be fostered and various cultural and educational projects will be provided. It was decided to send a ten dollar coupon at this time.

Mrs. Roy Bush voiced appreciative thanks for all the assistance given at the time of their barn fire.

It was decided to purchase a Life Membership certificate for a valued member who has belonged to the organization for several years. The Friendship Link Institute in England will soon celebrate their 25th year of organization. A special card was passed around for the signatures of those in attendance.

The October meeting will be held at the home of Mrs. George Heasman with the District President, Mrs. Gerald Harrington paying her official visit. Mrs. C. Wilson gave a current events paper. Mrs. Percy MacMullen gave excerpts from press clippings of Abbots Leigh W.I. in England. She also distributed papers sent by Mrs. Coombs. For public relations she gave a few remarks regarding the N.W.T. bulletin, "Northern Lights" which tells of the women of the Institutes in Aklavik, Caproweta, Delta, Discovery, Fort Good Hope, Fort Providence and Fort Simpson.

Mrs. Roy Bush presided over the historical programme. The co-convener, Mrs. Claude Tucker, read a poem, "Grandma's Flower Bed."

History of Trenton

Mrs. J. W. Beswick, a new member, gave a fine descriptive account of Trenton. In her address she said, "Though Champlain and his entourage made their way from Georgian Bay through the present route of the Trent Canal to the Bay of Quinte in 1615, it was not until after the American War of Independence and the influx of United Empire Loyalists in 1790 that white settlers moved into what is now the Trenton area. In that year two pioneers James Smith and John Bleecker erected dwellings built of logs.

Mrs. Beswick pictured the "hunger year" in 1787 when the residents met with great privation. At one time "the Carrying Place" three miles south of Trenton was an important spot and during the 18th century it was considered the capital of Upper Canada, but the plans failed. In 1833 the covered bridge across the Trent River was built and the government commenced construction of the Trent canal.

The first postal system came to Trenton in 1851 by mail coach. The speaker pictured the various modes of transportation from bateau shipping to opening of the Danforth Road and to moonlight excursions by boat, then to bus service.

The lumber industry played an important part in Trenton and when the log drivers came down the river it was a picturesque sight. Trenton was incorporated as a village in 1853 and in 1880 it was raised to the status of a town. Trenton is a hub of a transportation net work with two railroads and the canal systems and it is a Customs port of entry.

In 1929 the RCAF established a training base at Trenton and Mrs. Beswick gave a comprehensive picture of that large station. She spoke briefly of the film plant operated in 1919 and 1920 by the National Film Board and the establishment of the various churches. She closed with a summary of "Today in Trenton" which was most interesting.

An exhibit of articles pertaining to Trenton was displayed by several of the members. This included postcards, clippings, old directories and other material.

Mrs. C. Wilson gave a reading entitled, "The Haunted House."

Guelph Conference

Mrs. Ernest Carr who attended the Guelph Conference in June gave a vivid account of the various sessions when over 400 women were in attendance. Mrs. Leonard Trivers, newly elected President of Federated Women of Ontario gave a special address. Dr. McLachlan, Dean of Macdonald Institute, and Dr. Margaret McCready both gave messages. Mrs. Pearl Isaacq, of Ceylon, outlined the course of education for women in India and Ceylon.

In her address Miss Helen McKercher said over 300 children had been sponsored in the recent project. She stressed that Home and Country extends all over the globe, and it is important for each Branch to support its own organization.

Mrs. Carr gave a descriptive account of the welcome on June 20th for Mrs. Geerda Van Beekhoff of the Netherlands, President of A.C.W.W. Almost 4000 women were in attendance for that special event and the flags of all nations were carried by 4-H girls and placed on the dais by dignitaries. In her address she outlined the part played by the Lady Aberdeen scholarship to help folks in other lands. F.W.I.O. made the presentation of $2600 for Pennies for Friendship. The conference was enjoyable and educational and Mrs. Carr thanked the River Valley W.I. for providing the $30 for her trip.

Mrs. C. Wilson voiced thanks for hospitality to the hostess and lunch committee and for the programme.

St. Mark's W.A. Bonarlaw

The September meeting of St. Mark's W.A., Bonarlaw, was held at Oak Lake at Mrs. Burton Woodbeck's cottage in the form of a pot luck dinner. After all had enjoyed a bountiful dinner and everything had been cleared away the business part of the meeting was held.

The meeting was opened with the hymn, "Holy Spirit Hear Us," followed by prayers by Mr. Stemart. Mrs. J. Wellman read a Prayer Partner's Prayer. The Bible reading from the 5th Chapter of St. Luke was read by Mrs. Everett Heath. The President, Mrs. W. J. Barlow, thanked Mrs. Woodbeck for having the meeting. The roll call was answered by 11 members naming a Mission School and its location.

Mrs. Barlow thanked all the ladies who had helped at any project which had been undertaken throughout the summer. The Treasurer, Mrs. W. Neal, gave her report. Dorcas Secretary Mrs. Heath reported she had received word that the bale had been received in Manitoba. Correspondence was read, including a letter from Spring Brook U.C.W. to attend their annual tea and bazaar. The Extra-Cent-A-Day collection was received by Mrs. Eggett. Much discussion was held re a J.A. and it was decided to see if a speaker could be obtained to give a talk on the J.A. work.

The Thanksgiving service will be held the 29th of September. Mr. Stewart closed the meeting with prayer.

The programme was in charge of Mrs. J. Wellman. Mrs. W. Neal, Mrs. Arthur Burkitt and Mrs. J. Eggett each gave a reading. Mrs. Wellman then introduced Mrs. Kew from Venezuela, who spoke to the members. This message was very inspiring and was much enjoyed by all the ladies present. Mr. Stewart thanked Mrs. Kew for her interesting talk. Mrs. Art Neal conducted a contest. This brought a very full day to a close.

Vote "SANDERCOCK"

FOR CARS ON ELECTION DAY

Call EX 5-3006

PICTON FAIR

Thurs., Fri., Sat.

SEPT. 19-20-21

— FIRST DAY —

Great Parade — Clubs — Horse Show under lights at night at 7.30 p.m.

— SECOND DAY —

Big Horse Show — Black and White Day — Doug Romaine M.C.'c Variety Show indoors at 8.00 p.m.

— THIRD DAY —

HORSE RACES — Jumpers — Parade and display of Antique and Classic Cars

DOC WILLIAMS SHOW and DANCE inside at 8.00 p.m. from Wheeling, West Virginia

GREATEST and Most Colorful display of Exhibits at ANY Ontario Fair. Come and see the Garden

Fair admission and cars 50c

Children 12 and under free

Don't Miss a REAL FAIR AT PICTON this week

26-1

CROWN CLEANERS

FOR THE FINEST IN DRYCLEANING AND SHIRT LAUNDERING

•

Jack's Appliance

EX 5-2120 or EX 5-3324

STIRLING, ONT.

27-tf

E. D. SMITH CATSUP 2 15-oz. btls. 45c
SPIC & SPAN (15c off) . . . giant size 69c
CRISCO . . . . . 3 lb. tin 99c
Schneider's
PICNIC SHOULDERS . . 1½ lb. tin $1.35
Brown's
HOME-MADE BREAD 2 24-oz. loaves 39c
Clark's
BEANS WITH PORK . . 2 20-oz. tins 41c

Blue Bonnet — 6c off
COLOURED MARGARINE 3 lb. unit 79c
HOSPITALITY APPLE PIE . . . . each 39c

TABLERITE — Canada's Finest Quality Red and Blue Brand Beef!

Blade Bone Removed
BLADE ROAST - - - - lb. 49c
SHORT RIB ROAST - - - lb. 53c
CROSS CUT RIB or
BONELESS SHOULDER ROAST - lb. 59c
FRESH CHICKEN WINGS - - lb. 25c
BURNS HOT DOG WIENERS . . . . . lb. pkg. 45c
BURNS DAISY SIDE BACON (sliced Rindless) . . lb. 65c
BURNS SMALL LINK SAUSAGE (Pure Pork) . . lb. 49c

Burns Spork or Spam
LUNCHEON MEAT - 2 12-oz. tins 89c
Campbell's
TOMATO SOUP - - 8 10-oz. tins 89c
OLDE TYME TABLE SYRUP 16-oz. btl. 33c
ROYAL GUEST IGA COFFEE - lb. 59c

EXTRA a total of $32.00
IN BONUS TAPES FOR FREE GIFTS

With Free $6.00 Bonus Tapes
IVORY SOAP, Personal Size — pkg. of 10 bars
GLEEM TOOTHPASTE — giant size

With Free $4.00 Bonus Tapes
MONARCH PASTRY FLOUR — 7 lb. bag
WAX PAPER, Appleford's Food Saver — 100 ft. roll

With Free $2.00 Bonus Tapes
QUAKER MUFFETS — 9-oz. pkg.
MOTHER PARKER'S TEA BAGS — pkg. of 60's
STRAWBERRIES, Fraservale Frozen — 15-oz. pkg.
CARROTS, Ontario No. 1 Grade — 3 lb. cello
CHRISTIE'S SALTED SODAS — 1 lb. box
BOLOGNA, TableRite sliced — 12-oz. pkg.

FRESH FRUITS and VEGETABLES
California's Finest Table Varieties
TOKAY or SEEDLESS GRAPES . . . . . 2 lbs. 29c
BRUSSEL SPROUTS, Ontario Grown . . . . . qt. box 25c
BARTLETT PEARS, No. 1 Grade . . . . . 6 qt. basket 99c
NEW CROP VALENCIA ORANGES, size 176's doz. 49c

BIRD'S IGA SUPERMARKET

PHONE EX 5-2164 STIRLING — FREE DELIVERY ORDERS $5.00 AND OVER — 25c UNDER $5.00

Monster Games Night

$5,700 in Prizes

ADMISSION ONLY 50c

MONDAY, SEPTEMBER 23

8.30 p.m.

Trenton Community Gardens

15 $50.00 REGULAR GAMES
2 BIG $200.00 SPECIAL GAMES
BIG $2000.00 GAME
TWO SNOWBALL GAMES — $700.00 and $1300.00
Wide Selection of Valuable Door Prizes

Proceeds to be used for LIONS WELFARE ACTIVITIES
Operated exclusively by the Trenton Lions Club

The Stirling News-Argus

With which is incorporated The Stirling Leader

PUBLISHED EVERY THURSDAY

An independent Weekly devoted to the interests of Stirling and Hastings County

Member of Canadian Weekly Newspaper Association

H. R. TOMPKINS — Editor and Publisher

Telephone EXeter 5-3321

SUBSCRIPTION RATES

Anywhere in Canada, $3.00 a year in advance; $4.00 a year to subscribers in the United States or other foreign countries. The date to which the subscription is paid is indicated on the address label.

Authorized as second class mail, Post Office Dept., Ottawa

THURSDAY, SEPTEMBER 19th, 1963

Do You Remember?

TWENTY-FIVE YEARS AGO

ISSUE SEPTEMBER 15th, 1938

Hastings County girls' team were winners in the "Clothing Contest" held in connection with the Inter-County competition at the C.N.E. The team members were Bessie Frederick, Holloway; Eileen Mitts, Holloway, and Lillian Pigden, Madoc.

Over 70 Oddfellows assembled here Sunday for the annual Decoration Services of Stirling Lodge.

Dr. W. D. Pedley was appointed M.O.H. to complete the balance of the year due to Dr. Alger's death at the regular meeting of Council on Monday.

Local and Personal

Harold Baker of the Dominion Store staff, Napanee, spent the week-end at his home here.

Mr. and Mrs. Clarence Duff and Misses Rosa Spry and Jean Munro motored to Watertown on Thursday.

Mr. and Mrs. J. E. Munro, acsompanied by Mr. and Mrs. John Paris, of Huntsville, returned home Wednesday from a motor trip through the northern New York State, the Adirondacks and Eastern Ontario.

Minto

Mr. and Mrs. Kenneth Belcour and Glen, Mr. Fred Cook, Evelyn and George, were Sunday guests of Mr. and Mrs. Eddie Colden at Roslin.

Miss Jennie Dainard spent the week-end with Miss Jean Donald.

Mount Pleasant

About 75 gathered at the home of Mr. and Mrs. Thos. Andrews Monday evening and tendered Mr. and Mrs. Herb Higgs a charivari.

J. A. MacMurchy suffered a paralytic stroke at the home of his daughter, Mrs. Frank Smith, and is seriously ill.

Died

Heath — At Minto on Wednesday, September 14th, 1938, Annie Heath, widow of Charles Heath, in her 75th year.

Stirling W.I.

On Wednesday afternoon the Stirling Women's Institute members held their September meeting at the home of Mrs. Blanche Reid with a full attendance. President Mrs. Frank Smith opened the meeting in the usual form and roll call was responded to by "a health rule."

An invitation was received to Pine Grove W.I. on September 26th at the Marsh Hill United Church Sunday School rooms. Each one is to provide her own lunch and refreshments will be served at noon. The topic will be "W.I. Handbook Procedure" with Mrs. Penny giving the commentary. Several of the members are planning to attend.

Several of the ladies accepted print and will be made up by them and sold at a later date.

The annual trip will be arranged by Mrs. B. Reid and Mrs. D. Luery.

Mrs. F. Smith gave a splendid topic on "Health and Accident Prevention." Two readings were given by Mrs. Reid and Mrs. Ayrhart.

Following the singing of "The Queen", a dainty lunch was served, after which Mrs. Rupert thanked the hostess ano Mrs. Mumby for the lovely lunch.

Do You
Want a cook,
Want a clerk,
Want a situation,
Want to sell a farm,
Want to sell livestock,
Want to borrow money,
Want to sell any property,
Want to find any articles,
Want to rent a house or farm,
Want to sell second-hand goods,
Advertise in The News - Argus
Advertising keeps old customers,
Advertising begets confidence,
Advertising brings business,
Advertising shows energy,
Advertise and succeed,
Advertise consistently,
Advertise or bust,
Advertise weekly,
Advertise now,
ADVERTISE

Entered Into Rest

MAJOR EDGAR W. MATTHEWS

Major Engar W. Matthews, of Wellington, died suddenly at his residence on Eunday, September 15th. He was in his 68th year.

Born at Wellman's Corners in Rawdon Township, he was the son of the late Mr. and Mrs. Thomas H. Matthews. He was educated at Stirling Public and High Schools and was a graduate of Teachers' College in Peterborough.

In 1921 he married the former Bessie Richardson, of Stirling, who predeceased him in 1941. In 1947 he remarried to Mrs. Velma Goodmurphy formerly of Consecon.

He was a well-known and highly respected member of his community. After graduating from Stirling High School, he entered Queen's University, but before completing his course, enlisted in 1915 in the 80th Battalion for overseas service.

He was transferred to the 155th Battalion, with which he went overseas, and was later transferred to the Railway Troops.

Upon his return to Canada in 1919, after serving for four years during the first world war, the late Major Matthews attended Teachers' College in Peterborough and later taught school in Frankford, Lonsdale and Hillier, until 1939.

In the fall of 1939 he went overseas for the second time, and this time went as Headquarters Company Commander with the Hastings and Prince Edward Regiment. In 1941 he was appointed Educational Officer with the Canadian Forestry Corps and later went to the Educational Headquarters in London, England, a post he held until his return to Canada in 1945.

After serving for five years in the Second World War, from 1939 to 1945, the late Major Matthews returned once again to Canada where he took up teaching in Prince Edward County from which he retired in 1958 due to ill health.

He was a member of St. Andrew's Presbyterian Church in Stirling; a member of the Canadian Legion, Stirling, and a member of Stirling Lodge, No. 69, A.F. & A.M. He was also a member of The Belleville Chapter, O.E.S., No. 55.

Surviving besides his wife is a stepdaughter, Mrs. Roger (Dawn) Cronk, of Brockville.

Also surviving are two sisters, Mrs. G. C. (Hazel) Barager, of Belleville, and Miss Frieda Matthews, of Montreal; and one brother, Vernon S. Matthews, of Stirling. A sister, Mrs. Getra Wannamaker, of Stirling, predeceased him in 1961.

Three grandchildren also survive.

A Legion service was held at the Duffin Funeral Home, Stirling Tuesday evening at 7.00 p.m. by members of the Stirling Legion. At 8.00 p.m. the same evening members of Stirling Lodge, No. 69, A.F. & A.M., held a memorial service.

The funeral was held on Wednesday from the Duffin Funeral Home to St. Andrew's Presbyterian Church for service at 2.30 p.m. and was largely attended. Mr. T. Dodds, minister, officiated.

The pallbearers were Messrs. Geo. Heasman, Fred Heasman, Harry Jones, Floyd Armstrong, R. Hatton and G. Finkle.

Interment Stirling Cemetery.

Mrs. M. Bell Hostess To Rangers

On the evening of Wednesday, September 10th the first Ranger meeting was held at the home of Mrs. Maurice Bell with ten girls present.

The meeting opened with the Lord's Prayer, followed by the minutes of the last meeting. It was decided to hold a bake sale in September. Two girls volunteered to approach the Village Council concerning a ball game in the near future.

The election of officers resulted as follows: President, Nancy Finkle; Vice-President, Lynda Wagner; Secretary, Nancy Wilson; Treasurer, Janet Murray; Flag Bearer, Linda West; Pianist, Susan Parsonson; Programme Committee, Marion Warren, Susan West, Jayne Doran; Press Reporter, Sharon Scott.

The next meeting is to be held on September 25th at St. Paul's United Church, to be a hard-times party.

The meeting was closed and a delicious box lunch was served by Mrs. Bell and Mrs. Chambers. Taps was sung ending a most enjoyable evening.

Carmel

Mr. and Mrs. Gerald Wilson and family, of Corbyville, and Mrs. H. Hubbs, Belleville, were Sunday visitors of Mr. and Mrs. Garnet Grills.

Mr. and Mrs. Ray Mitts, Belleville R.R. 3, and Mrs. Emma Mitts, Trenton, were Wednesday visitors of Mr. and Mrs. Arthur Pyear.

Mr. and Mrs. Milton Hagerman spent Sunday with their daughter, Mrs. Charlie Smith and Mr. Smith, Belleville R.R. 5. Mrs. Smith had just returned from two weeks in the Belleville Hospital where she underwent surgery.

Mr. and Mrs. Lorne Brooks spent Sunday in Oshawa at the home of their granddaughter, Mr. and Mrs. A. Lagenburg.

Mr. and Mrs. Charles Bailey spent the week-end at the home of their daughter, Mr. and Mrs. George Sheldon, Bay Ridges, near Toronto.

"Humility, like darkness, reveals the heavenly lights," wrote Henry David Thoreau, the American essayist.

Everyone is Going to the

GIGANTIC PARTY

TO MEET

W. E. "Sandy" Sandercock

Your Progressive Conservative Candidate for Hastings West

at the

BELLEVILLE MEMORIAL ARENA

W. E. "SANDY" SANDERCOCK

SAT., SEPTEMBER, 21st, 8.00 p.m.

- SWEET CORN ON THE COB
- SQUARE DANCING
- EIGHT-PIECE ORCHESTRA
- HOT DOGS
- MODERN DANCING
- DOOR PRIZES

EVERYTHING FREE -- COME AND HAVE A GOOD TIME

-- NO SPEECHES --

— Inserted by the Hastings West Progressive Conservative Association

Re-Elect Clarke T. Rollins

YOUR PROGRESSIVE CONSERVATIVE CANDIDATE FOR HASTINGS EAST

For Continued Aggressive and Vigorous Representation

- A SUCCESSFUL BUSINESSMAN, Clarke Rollins has and will continue to devote his full time on your behalf
- AN ASTUTE POLITICIAN he will fight unceasingly and effectively for any measure he considers a benefit to his constituents.
- AS YOUR MEMBER FOR EAST HASTINGS in the Provincial House, he has gained the respect of Premier John Robarts and his ministers, for his complete trustworthiness and devotion to his riding.

CLARKE T. ROLLINS

YOUR HASTINGS EAST MEMBER

Show Clarke Rollins You are With Him by Turning out and Giving Him a Big Majority on September 25th

"GOOD GOVERNMENT DESERVES YOUR SUPPORT"

Vote Progressive Conservative - Re-Elect ROLLINS

RIVER VALLEY WOMEN'S INSTITUTE

October 3rd, 2 p.m., regular meeting. Hostess, Mrs. George Heasman. Conveners, Mrs. Alex Bush and Mrs. Albert Wilhelm. Official visit of the District President, Mrs. Gerald Harrington.

Mount Pleasant

Miss Betty Rollo, Winnipeg, Man., is holidaying with her uncle and aunt, Mr. and Mrs. Frank Hutchinson.

Mr. and Mrs. Frank Jeffs visited several friends who are inmates of the Hastings County Home on Wednesday.

A terrific wind and rain hit this area on Thursday and the hydro power was off three hours due to various breakages.

Several folk attended Wellman's Anniversary services on Sunday.

Mr. and Mrs. Herbert Smith and Mr. and Mrs. Ernest Carr spent the week-end in Northern Ontario. They enjoyed a scenic boat trip from Manitoulin Island to Tobermorey. On Sunday evening they were supper guests of Mr. and Mrs. George Johnston, of Scarboro.

Mrs. Leonard Sharpe spent the week-end with Mr. and Mrs. Jim Milne, Oshawa.

On Saturday, September 7th Mr. and Mrs. Frank Hutchinson attended the wedding of his great niece, Miss Diane Holton and Ray Dent, in Westminster United Church, Windsor, and the reception which followed in the church parlours. They were also guests of Mr. and Mrs. Albert Hutchinson, Woodstock, enroute home.

Mr. and Mrs. Percy MacMullen entertained their family to dinner on Sunday evening in honour of Mrs. Ormel MacMullen who is leaving this week to visit relatives in England. She came as a war-bride to Canada in July 1946 and this is her first visit home. She will visit her sisters at Hounslow, Middlesex and Beckenham, Kent, as well as other relatives. The guests included Mr. and Mrs. Sid Demorest, Herb, Betty and Tommy, of Marmora; Mr. and Mrs. Ormel MacMullen, David, Patsy, Susan and John, Belleville.

Mr. and Mrs. Harry McAdam, Fred and Betty, spent Sunday with Mr. and Mrs. David McAdam in Oshawa. Miss Diane McAdam accompanied them home from a week-end holiday in the city.

Mr. and Mrs. George MacDonald, of Mallorytown, spent the week-end with Mr. and Mrs. Will Potts, Mr. and Mrs. Carleton Potts and Mr. and Mrs. Irvin Potts.

Raeburn Scott has accepted a position as teacher of the Glen Ross Public School.

Mrs. Sam Craig, Ottawa, spent a few days with Mr. and Mrs. Will Potts and visited other relatives here.

Mrs. Kenneth Weaver attended a meeting of Belleville Presbytery on Tuesday at Foxboro.

David Jeffs and Douglas Couch began their education at the Allan School, while Debbie David, Kathy Sharpe and Terry Bailey are the new pupils at the Williams School.

Mrs. Harvey Couch supplied as teacher at the Glen Ross School for the first week of September.

Rawdon Circuit Y.P.U. convened at the Church Hall Thursday evening with twenty-three members in attendance.

Miss Carol Sharpe presided and conducted the devotional based on Matthew 10, verse 39, "He that findeth his life shall lose it and he that loseth his life for my sake shall find it." Allan Fletcher and Miss Mary Dracup assisted with the devotional.

The program consisted of a piano solo by Nancy Tompkins, a reading by Diane McAdam and Judy Cooney conducted two games. The Mount Pleasant group served refreshments and all enjoyed a social half hour. The meeting closed with the Friendship Circle.

Mrs. John Holmes is undergoing treatment in the General Hospital, Belleville.

Miss Debbie David, daughter of Mr. and Mrs. Ira David, is undergoing observation in the General Hospital, Belleville.

Miss Lorraine Jeffs, daughter of Mr. and Mrs. Ross Jeffs, underwent an emergency appendectomy in the General Hospital, Belleville, on Sunday. She hopes to return home at the end of this week.

Rylstone

Mr. and Mrs. Milton Kilfoyle, of Winnipeg, visited her sister and husband, Mr. and Mrs. Wilfred Spencer and their family over the week-end.

Mr. and Mrs. Lorne Anderson, of Peterborough, visited with Mr. John Stewart, Mr. and Mrs. Ray Stewart, Glen and Marilyn on Sunday.

Seevral from here attended the anniversary services at Zion United Church on Sunday.

Misses Nancy Porter and Barbara Beavis, of Toronto, called on Anne Reid at the home of her parents, Mr. and Mrs. Percy Reid on Saturday.

Mr. and Mrs. Doug Cranston, Gerry and Eric, of Napanee, spent the week-end with her parents, Mr. and Mrs. Aaron Anderson.

Mr. and Mrs. Jim Cruikshank and Miss Flo Greenley, of Toronto, were recent dinner guests of Mrs. Essie Reid.

Fred Spencer has accepted a job at the Dupont Plant at Kingston where he began work on Tuesday.

Mrs. Clara Lisle, of Stanwood, was a week-end guests of her daughter and husband, Mr. and Mrs. Bob Spencer and family.

Trees and fences were blown down and hydro power interrupted here on Thursday in the baby hurricane that passed over here around noon. There was also a heavy rain storm.

Mr. and Mrs. Ralph Heath and Carol were supper guests of his parents, Mr. and Mrs. Vernie Heath, of Stirling, on Sunday.

Mr. and Mrs. Joe Bennett and children, of Cobourg, were Sunday guests of Mr. and Mrs. Bob Spencer and family.

Mr. and Mrs. Don Heath, Stirling, were Monday supper guests of his parents, Mr. and Mrs. Ralph Heath and Carol.

Mr. and Mrs. Percy Mumby, Spring Brook, called on their nephew and his wife, Mr. and Mrs. Wilfred Spencer, Sherry and Fred, one evening last week.

Mrs. Fred Petherick spent a few days last week in Oshawa with her daughter and husband, Mr. and Mrs. Wally Jackson and family.

West Huntingdon

Mr. and Mrs. Carl Bateman and family, Belleville, spent Sunday with Mr. and Mrs. Clayton Wright.

Mr. and Mrs. Creighton Johnson, of Burwash, spent a few days with Mr. and Mrs. Mac Sarles.

Mr. and Mrs. Goldie McInroy attended the anniversary service at Moira on Sunday and spent the dinner hour with Mr. and Mrs. Wallace McInroy.

Master Keith and Kevin Brooks spent the week-end with their grandparents, Mr. and Mrs. William Fitchett.

Mrs. John Ross is visiting at the home of Mr. and Mrs. Dan Cooke and family.

Mr. and Mrs. Frank Hammond, of Cannifton, spent the supper hour on Thursday with Mr. Arthur and Miss Sara Wilson.

Mr. and Mrs. Gordon Donnan and family spent the dinner hour Sunday with Mr. and Mrs. Melville Donnan.

Mrs. Francis Thompson and girls, Foxboro, and Mrs. Lee Purdy, Belleville, were recent guests of Mr. and Mrs. Howard Cooke.

Mr. and Mrs. Stewart Hoover and family, Wellman's, spent the supper hour Wednesday with Mr. and Mrs. John McInroy.

Mrs. Harry Thompson spent the week-end with Mr. and Mrs. Mac Sharp, Mount Pleaasnt.

Mr. Don Fargey has returned home from Belleville General Hospital.

Mr. and Mrs. William Fox spent Sunday with Mr. and Mrs. J. S. Wilson.

Spring Brook

Miss Lois Leonard, Oshawa, and Mr. and Mrs. Ross Leonard, Ottawa, were guests of Mrs. Esther Leonard and Paul over the week-end.

Mr. and Mrs. Garnet May and family, Belleville, called on Mr. and Mrs. Malcolm Mason and Lynn on Sunday evening.

About twenty ladies called on Mrs. Lorne McInroy and baby Sharon on Friday and tendered them a surprise "stork" shower.

Friends of Mr. Vern Runnalls will be sorry to learn that he is a patient at Kingston Hospital. We wish him a quick recovery.

Mr. Harold Pillen was the guest minister at Zion United Church Anniversay Services on Sunday. Rev. Gordon Whitehorne had charge of the service held on Sunday evening.

A/S Ross Runnalls, R.C.N., of Halifax, N.S., is spending some time with Mrs. Runnalls and boys.

Mr. and Mrs. Simmons, England, who have spent the summer with their daughter, Mrs. George Bateman and family, sailed for their homeland on Friday.

Mrs. Thos. Turner, Burlington, is spending this week with her parents, Mr. and Mrs. Chris Bateman.

GOOD TIDINGS TABERNACLE

Affiliated with the Pentecostal Assemblies of Canada

REV. ROBERT DONNAN, Pastor
289 Front Street West, STIRLING
Phone EX 5-2537

— SERVICES —

Sunday—
10.00 a.m.—Sunday School
11.00 a.m.—Worship Service
7.30 p.m.—Evangelistic Service

ANNOUNCING THE

OPENING

of

BRENDA'S DANCE STUDIO

• TAP • BATON TWIRLING

Registration for Fall Classes

TUESDAY, SEPTEMBER 24th

4.00 to 5.00 p.m. at the

HOME OF MRS. BURTON WOODBECK

13 WELLINGTON ST., STIRLING

Specially Selected

VALUE CHECK'D BEEF

you save TWICE with TRIM and PRICE

RED & WHITE

"Specially Selected" Value Check'd Branded

Blade or Short Rib Roasts - lb. 49¢

FIRST WEEK GIANT BEEF BONANZA

"Specially Selected" Value Check'd Boneless

Rolled Pot Roast lb. 49c

For Meat Pies or Stew, Lean Boneless Cube Style

Stewing Beef lb. 49c

"The King of Roasts" Short Cut Chef Style

Standing Rib Roast lb. 73c

Fresh Sliced

Beef Liver - lb. 39c

Libby's	Deep Browned Beans	save 13c	4	20-oz. tins	87c
Green Giant	FANCY Cream Corn	save 5c	3	15-oz. tins	53c
Kraft Dinners	Bargain Bundle	save 15c	4	pkgs. for	43c
Monarch Cake Mixes	pouch pak	save 4c	2	for	35¢
CROWN BRAND	Corn Syrup - New 2-lb.	save 5c	-		34c
Gay	LIQUID DETERGENT - 12c off pack save 19c	-	20-oz. size		54c
Mom's Margarine	save 5c	-	3-lb. Family Pack		63c
Red & White	Instant Coffee - 8-oz. jar	- save 15c	-		99c

Sunspun
Salad Dressing - 24-oz. jar 49c

Kitchen Floor Cleaner — Save 10c
Simoniz Vista - - 16-oz. size 59c

Shirriff's Good Morning
Marmalade - - 24-oz. jar 49c

Opal Cream Corn 7 20-oz. tins $1.00

Sunshine Fresh FRUITS and VEGETABLES

Full Flavoured, Crispy Fresh, No. 1
Celery 2 lge. stalks 25c

Garden Fresh No. 1 — Good sized
Cabbage - 2 heads 25c

Golden Yellow All Purpose No. 1
Onions 3 lb. poly bag 23c

Smooth Ontario No. 1
Waxed Turnips - lb. 7c

Choice — Large size
Cal. Oranges - doz. 55c

Treesweet 6-oz. size
Lemon Juice - 2 tins 29c

Gold Star 26½-oz. perga container
Crosby Molasses - 27c

1c Sale 4 bar pack
Sweetheart Soap - 39c

14-oz. size
Dutch Cleanser 2 tins 45c

Christie's Premium
Crackers - lb. pkg. 39c

New — Reg. 33c
Facelle Tissues - - 29c

-- BAKERY FEATURE --

Weston's — Save 4c
Angel Cake - each 41c

LIBBY'S FROZEN FOODS

French Style 10-oz. size
Green Beans 2 pkgs. 49c

9-oz. size
French Fries - 2 pkgs. 37c

Sliced 15-oz. size
Strawberries - pkg. 39c

Jack and Kay Livesey's
Red and White Market

Phone Stirling EX 5-2152 Free Delivery on Orders $5.00 and over

GRACE CHAPEL

10.00 a.m.—Sunday School
11.00 a.m.—Lord's Supper
4.30 p.m.—Gospel Bells
7.30 p.m.—Gospel Service
Speaker—
Douglas Robinson, Bancroft
8.00 p.m.—Thursday — Prayer and Bible Study
8.00 p.m.—Friday—Y. People's

Sunday Services

At Local Churches September 22, 1963

St. Andrew's Presbyterian Church
T. D. Dodds, Minister

St. Andrew's, Stirling
11.00 a.m.—Nursery Class
11.00 a.m.—Church School
11.00 a.m.—Family Worship
Sermon text: "Don't Be Afraid Tomorrow."

St. Andrew's, West Huntingdon
9.30 a.m.—Family Worship
10.30 a.m.—Church School
10.30 a.m.—Adult Bible Class

THE ANGLICAN CHURCH OF CANADA
PARISH STIRLING, FRANKFORD AND GLEN MILLER
The Rev. F. F. Downing, Rector
The Rev. F. A. Crook, Assistant

TRINITY XV

Christ Church, Glen Miller
9.00 a.m.—Morning Prayer

St. John's, Stirling
11.00 a.m.—Morning Prayer

Trinity Church, Frankford
7.30 p.m.—Evensong

UNITED CHURCH OF CANADA
STIRLING-CARMEL PASTORAL CHARGE
Rev. P. J. Hommersen, B.A., B.D., Minister

St. Paul's, Stirling
9.45 a.m.—Sunday School and Scripture Class
11.00 a.m.—Service of Worship
The AOTS Men's Group will be in charge. Guest minister, the Rev. Paul Newman, B.A., B.D., Post-Graduate student St. Andrew's College, Edinborough, Scotland

CARMEL ANNIVERSARY
11.00 a.m.—Service of Worship
Guest Minister: Rev. C. W. Coleman, B.A., Holloway St. United Church, Belleville
7.30 p.m.—Service of Worship
Rev. W. C. Coleman, B.A.

Rawdon Pastoral Charge
Rev. W. G. Fletcher, B.A., Minister

Wellman's
10.00 a.m.—Rally Day Service
11.00 a.m.—Sunday School

Bethel
11.15 o.m.—Rally Day Service
10.00 a.m.—Sunday School

Mount Pleasant
2.30 p.m.—Rally Day Service
1.30 p.m.—Sunday School

CLASSIFIED ADS.
MUST BE PAID FOR

Owing to the number of classified advertisers who have failed to pay for advertisements, after telephoning them to this office, it may be necessary, in future, to insist on cash with publication. In order not to inconvenience those who take care of their accounts promptly, we are asking the co-operation of all for these small amounts. The small cost of classified ads, In Memoriams, Cards of Thanks, etc., does not make it economical to keep these amounts on our books for long, nor to bill for same more than once. We are only too glad to take your advertisement over the telephone, but in return we ask you to pay promptly.

CLASSIFIED AD RATES

Single Insertions, 2 per word.
—Minimum 50c
Three Insertions — Minimum $1.25
Birth Notice 50c
If charged 25c extra

- Classified Ads. -

FOR SALE

LOTS FOR SALE — with sewerage and water service- J. V. Holt, Stirling, Ont. 51-tf

FOR SALE — Pit run gravel, ¾" and ⅝" stone. Hugh McMullen, phone WO 2-6153, Belleville. 6-tf

FOR SALE — We can have any type of rubber stamp in your hands within a few days. Place your orders with us now. The Stirling News-Argus, Phone EX 5-3321, Stirling.

CONTINUOUS FORMS — We are agents for all types of continuous forms. Check our prices before ordering your supplies. Stirling News-Argus, Phone EX. 5-3321.

FOR SALE — Seed wheat, double cleaned and treated. Theodore Cooney, phone EX 5-3776, Stirling. 23-5

FOR SALE — Clare Jewel combination electric and coal 4-plate stove, in good condition. Roy Eggleton, EX 5-2109, Stirling. 26-1

FOR SALE — Five lots, Elizabeth and Emma Sts. Apply E. P. Carr, phone EX 5-2188, Stirling. 25-2

FOR SALE — AirShade Aluminum windows, doors and awning. Phone Emerson Reid, Spring Brook, at EX 5-3574. Free estimates. 25-tf

FOR SALE — Large Welsh Pony, very reasonable. C. C. Loan, phone EX 5-2343, Stirling. 26-1

FOR SALE — 4-room frame bungalow, 37 Charlotte St., Stirling, 8 years old, centrally located, all conveniences, oil heat, full basement. For further particulars phone EX 5-3729 or write to W. D. Leonard, 660 Elizabeth Ave., Sarnia. Ont. 26-tf

FOR SALE — 125 Choice Hereford and Durham 1½-year-old stocker steers and heifers and stock calves. Sale Wednesday, September 25th. George A. McGowan, telephone 778-2213 Havelock. We deliver. 26-1p

FOR SALE — Medium size Coleman space heater, in good condition. Phone EX 5-3552, Stirling. 26-2

FOR SALE — Cub sweater and cap, in good condition. Mrs. Grant Montgomery, phone EX 5-3963, Stirling. 26-1

FOR SALE — Floor furnace with controls, in good condition. Ray Rose, phone Stirling EX 5-2088. 26-2

WANTED

WANTED — Used piano, good condition, cash. Phone collect Madoc 473-2469. Private buyer. 25-3

GUNS REQUIRED — We repair all types of guns, regardless of where you purchased them. Free estimates from expert gunsmiths. Don't forget we are open until 9 p.m. six days a week. RAY'S SPORT-SHOP, MADOC. Phone 473-4188. We trade. 25-tf

— WANTED —

SCHOOL IS STARTED LADIES! If part time work is for you why not consider your own business, choose your hours, location, even income. For further information write Box 96A, c/o Stirling News-Argus. 26-3

For Rent

APARTMENT FOR RENT — All conveniences. Front Street. Possession immediately. Phone EXeter 5-2120. 28-tf

FOR RENT — Available immediately, downstairs apartment, 4 rooms, self contained, 4 piece tile bathroom and basement; heavy duty wiring. Centrally located. Apply Wilfred Graver, 31 Emily St., EX 5-2429. 22-tf

NOTICE TO CREDITORS

CREDITORS and others having claims against the Estate of NEWTON ISAAC WHITE, late of the Township of Rawdon, in the County of Hastings, Gentleman, deceased, who died at the City of Belleville on the 27th day of June 1963, are notified to send to the undersigned solicitors for Russell Bateman White, the Executor of his Estate before the 30th day of September, 1963, particulars of their claims in writing after which last date, he will distribute the Estate amongst the persons entitled thereto having regard only to the claims of which he then has notice, and he shall not be liable for any part of the Estate so distributed to any person of whose claim he had not notice at the time of such distribution.

Dated at Madoc, Ontario, this 9th day of September, 1963.

WHITE & WHITE,
Madoc, Ontario.
25-3 Solicitors for the Executors.

BURNS CLEANER
NO SMOKE, NO ODOUR

TEXACO FUEL-CHIEF
HEATING OIL

KEN SINE
Your Local Texaco Dealer
FREE BURNER SERVICE
to all furnace oil accounts
PHONE STIRLING EX 5-3443

STIRLING BRANCH OF THE
Canadian Cancer Society

For Cancer patients needing drives to Toronto or Kingston
or
for organizations wishing films or speakers on Cancer

contact
Dr. Wm. Hipwell, President or
Mrs. Evelyn Burgess, Secretary

FARMERS!
Now is a good time to increase your dairy herd. For the best service in your livestock needs contact
OSCAR or BOB MERRICK
PHONE STIRLING EX 5-2318 or 3614
For your convenience use our credit; take three years to pay.
7-tf

The value of the forests of Canada is beyond calculation.

SPECIAL FARM FIRE RATES
PHONE GOLDIE McINROY EX 5-3552
or contact
HAROLD E. BAKER
GENERAL INSURANCE
138 Belleville Road EX 5-2144
STIRLING EX 5-2145

STIRLING WOMEN'S INSTITUTE

God made the flowers to beautify
The earth, and cheer man's careful mood,
And he is the happiest who has the power
To gather wisdom from a flower
And wake his heart in every hour
To pleasant gratitude.

Births

GAY — Ralph and Jean Gay, of Stirling, are pleased to announce the birth of their daughter, Roxanne Renee, 7 lbs., 2 oz., on Saturday, September 14th, 1963, at Belleville General Hospital. 26-1p

In Memoriam

BURRELL — In loving memory of Dad, Edgar R. Burrell, who passed away September 20th, 1947.

Memories are like threads of gold,
They never tarnish or grow old;
Dearer still as the years depart;
His memory lives within our hearts.

Always remembered by son Gordon and Jennie and grandson Robert. 26-1

CARD OF THANKS

I wish to thank all who remembered me with cards, personal calls and other kindnesses expressed during my stay in hospital. Thanks again.
26-1p W. H. Donnan

OUR APPRECIATION

To all those who by their patronage or assistance helped make the Chicken Barbecue sponsored by Stirling Encampment No. 80, I.O.O.F., an outstanding success, the members wish to extend their sincerest thanks.
Stan Thompson,
26-1 Chief Patriarch

CARD OF THANKS

I would like to take this opportunity to thank my friends for cards, gifts and flowers sent to me while I was a patient in the Belleville Hospital; also my neighbours for their kind assistance. A special "thank you" to Drs. Hipwell and Allore and the nurses and staff on Second Floor East.
26-1p Lois Blakeley

CARD OF THANKS

I would like to thank everyone for the cards and calls I received while I was in hospital and since my return home, and the Boot and Shoe Workers' Local 754 for the lovely box of fruit. A special "thank you" to Drs. Douglas and Briggs and the nurses of Second East for the kind attention. Thank you again.
26-1p Betty Maybee

Madoc Junction

Mr. and Mrs. Clarence Fitchett attended Kingston Fair on Wednesday. Mr. Fitchett was a guest at the dinner and official opening of the Fair held in the La Salle Motel on Wednesday evening.

Mrs. Milton Reid and Miss Marilyn Reid were guests at the Lawrenson—Riley wedding which was solemnized at Bridge St. United Church, Belleville, on Saturday. The reception was held in the church parlours.

Mr. and Mrs. Bruce Stapley attended anniversary service at Wellman's United Church on Sunday.

Mr. Grant Reid is attending the two-year technical course at Quinte Secondary School in Belleville.

Mr. and Mrs. Maurice Clancy were guests at the Strickland — Johnston wedding which was solemnized at St. Mary's Anglican Church in Hamilton and at the reception at the City Motor Hotel.

Mr. and Mrs. Howard Alexander and daughters, of Picton, were Sunday afternoon visitors at the home of Mr. and Mrs. Clarence Fitchett.

Those from here who attended anniversary service at Moira United Church on Sunday morning were Mr. and Mrs. Carl Bridges, Mrs. Raymond Chambers, Mrs. Milton Reid, Mrs. Harold Chambers and Miss Marilyn Reid.

Mr. and Mrs. H. Hollinger visited Mr. and Mrs. M. Kirkey on Monday evening.

Another epitaph for a driver, quoted by the Ontario Safety League: "He liked to gamble, passing on hills. One day the cars were stacked against him."

While the average weekly wage in Canadian manufacturing has increased since 1949 by 88 per cent, because of inflation the increase in terms of purchasing power has been only 42 per cent.

Rylstone UCW

Mrs. James Legge entertained the members of the Rylstone United Church on Thursday afternoon at her summer home near Allan's Mills. There was an attendance of eleven ladies and two children in spite of the very stormy weather.

Mrs. Will Rutherford, President, opened the meeting with a poem entitled, "Harmony in the Home," followed by a prayer. The hymn, "Jesus Keep Me Near the Cross," was sung and Mrs. Jack Spencer read the Scripture selections found in Genesis chapter 1, Thessalonians chapter 3 and Leviticus chapter 24. A responsive reading was led by Mrs. Rutherford, who also gave the meditation. The Bible study on "The Bible and the Word of God — Its Inspiration and Authority," was conducted by Mrs. Wilfred Spencer, followed by prayer. Roll call was answered by a Bible verse containing the word "ear."

Invitations were received from Zion U.C.W. to attend an afternoon tea at their church at Petherick's Corners in October; from Springbrook U.C.W. to their afternoon tea in September. The next meeting of Rylstone U.C.W. will be held on Wednesday afternoon, October 23rd at the Church. Neighbouring organizations are being invited. It will be an anniversary tea as 1963 is the 70th anniversary of Rylstone Church. The executive members will be a committee for program and refreshments.

The next regular meeting will be held at the home of Mrs. Jack Spencer on November 13th. Key word will be "tongue." Programme committee, Mrs. Ray Stewart and Mrs. Will Rutherford. Refreshment committee, Mrs. Wilfred Spencer and Mrs. Bob Spencer.

Mrs. Ellis Jones read "Little Things Like These." Mrs. Jack Spencer read "Chili Sauce" and Mrs. Bob Spencer conducted a Bible contest after which the Mizpzah Benediction was repeated and refreshments were served by the hostess and her neighbour, Mrs. Ross Dickie.

JUST AS IT WAS SHOWN IN THE MAJOR CAPITALS OF THE WORLD . . .
"THE LONGEST DAY"
With 42 International Stars
WILL BE PLAYING FOR ONE WEEK
SEPTEMBER 19-25
at the
QUINTE DRIVE-IN THEATRE
TRENTON
Just North of No. 2 Highway on the First Road East of the Trenton Air Station
Admission 75c — Children under twelve FREE
— SHOW STARTS AT 8.00 P.M. —

1964 PONTIAC

The new bolder, longer and wider look of the 1964 Pontiac blends Pontiac's venturi body lines with smart new front and rear styling. Pontiac's 1964 lineup totals 14 models in four series with Parisienne Custom Sport models offered in a new full-fledged series. Shown here is the 1964 Parisienne four-door sedan. All of Pontiac's advanced 119-inch wheelbase chassis features are continued, including rugged X-built frame, full coil suspension, self-adjusting brakes and many others. A new, quick-acting automatic choke is featured on the standard V8 for 1964. The finest and most complete range of options and custom feature accessories in the Pontiac history permit a 1964 Pontiac to be virtually custom-built.

SNUG UP THIS WINTER WITH ALUMINUM COMBINATION STORM and SCREEN WINDOWS

LDA LUMBER DEALERS ALLIANCE

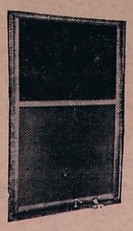

NAPCO COMBINATION WINDOWS feature exclusive snap-track. An extruded rigid vinyl track in which the moving light runs freely, cannot bind and needs no lubricating. The track readily snaps out of the aluminum frame to permit easy removal of the light for cleaning — all of which can be done from the inside.

NAPCO ALUMINUM STORM and SCREEN WINDOWS

1 Window Installed	$ 18.95
2 Windows Installed	$ 37.50
3 Windows Installed	$ 56.50
4 Windows Installed	$ 74.00
5 Windows Installed	$ 92.50
6 Windows Installed	$109.50
7 Windows Installed	$128.00
8 or More Windows Installed	ea. $18.00

(Prices based on an up to 100 united inch window)

When you compare shopping in an LDA Lumber Store, you have to agree that

LDA LUMBER DEALERS ALLIANCE

Stirling Lumber Ltd.
Is Your Building Headquarters
PHONE STIRLING EX 5-3333; FRANKFORD EX 8-6077

Unit Six of St. Paul's UCW

At St. Paul's United Church on Tuesday, September 10th, the first Autumn meeting of Unit Six of the United Church Women was well attended, with Mrs. Harold Wells, as aistant leader presiding.

Following the opening remarks and words of welcome, the business of the organization was first dealt with. Minutes of the last meeting were read by the Secretary, Mrs. Ross Bush. The report of the Treasurer, Mrs. J. B. Hough, was most encouraging. A letter was received from Mrs. H. Pitcher thanking the ladies for the admirable way in which the catering had been done for her 50th wedding anniversary.

Mrs. R. A. Patterson sent a letter stating her resignation as leader of the Unit, and thanking Mrs. Ed. Warren and Mrs. Fowler for their assistance in making the puppets, which are now finished and in the possession of the Hospital Auxiliary at Belleville. It was decided that letter be sent to Mrs. Patterson, expressing most sincere appreciation of her splendid leadership and deep regret in accepting her resignation from same.

Reports were received from various secretaries and the Birthday Box was well patronized.

The bazaar in November is to be called "The Golden Brown Bazaar," most appropriate for the harvest season. Each member is asked for one donation of something for the bake table and for one of the other booths.

The October meeting will be in charge of Mrs. A. Johnson, Mrs. W. Camm and Mrs. P. J. Hommersen.

The ladies are catering for a wedding on October 5th. More details of which will be known at a later date.

October 1st is the date for an executive meeting of the General U.C.W. of St. Paul's.

Programme

Mrs. Sid Williams chaired the meeting for the programme, opening with a poem called "Prayer Answered." This was followed by the singing of a hymn. The Scripture lesson, read by Mrs. Hough, was taken from Hebrew 4: 1-10 and 6: 10-12. Mrs. J. L. Good gave the commentary on this.

A lovely solo by Mrs. H. Waite was much enjoyed. She was accompanied by the Unit pianist, Mrs. H. West. Mrs. Wells closed the devotionals with prayer and asked Mrs. D. Luery to present the monthly study which was on Hong Kong. This was given in Mrs. Luery's usual capable way and proved to be most interesting and informative.

Hong Kong has the most perfect, natural harbour in the world. It was shown as a place of contrast with spontaneous gaiety, yet perennial tragedies; a place of hope for the future but a place of great anxiety; a heartbreaking place with not enough homes, food, jobs, or schools, and not enough answers to its many pressing problems.

Two thirds of the population are refugees from China, living in the hillside shacks, in sampans on the water, or even in the doorways or on the sidewalks, in human misery and squalor. Assisting in presenting the study were Mrs. R. Duffin, Mrs. M. Aryhart, Mrs. H. Pitcher, Mrs. S. Kirkey and Mrs. J. B. Hough.

Mrs. Ayrhart described the educational system and told of the struggle to cope with this as so many thousands are born monthly.

Mrs. Pitcher said the housing problem was tremendous because of the influx of refugees, there being about 4,000 per acre.

Mrs. Hough noted that the Christian church there had the highest percentage of Christians of any place in Asia, except Indonesia.

Mrs. Duffin explained the economic condition of Hong Kong. The major industry is in connection with textiles. At the conclusion of the study the meeting was closed by Mrs. P. J. Hommersen.

Afternoon tea was served by some members of the Unit and was most enjoyable. Appreciation was expressed by Mrs. C. Macklin on behalf of all the members to those who by time and effort had made the meeting so worthwhile.

Mount Pleasant U.C. Women

The regular meeting of Mount Pleasant Rawdon United Church Women was held on Thursday at the Church Hall with thirteen members and two children in attendance.

The programme committee, Mrs. William McAdam and Mrs. Robert Merrick, conducted the devotional based on "Home." This included a hymn, "The House of God," with meditation and prayers on the theme. Mrs. Garth Joslin officiated at the piano.

The programme centred around a sing-song of favourite hymns, "Bringing in the Sheaves" and other appropriate selections. Mrs. Harry McAdam read a poem, "People will Talk." The offering was received and dedicated with a hymn.

Study Chapter

Mrs. Percy MacMullen gave a synopsis of the third chapter of "Asia's Rim" which centred around Taiwan. She said the island of Taiwan, formerly called Formosa, is one tenth larger than Vancouver, B.C., and is called "Island Beautiful," but is better known as Terraced Bay. There are different levels of foothill country from coastal plains to mountain heights. A warm year-round temperature and plentiful rain provide a growing season that is continuous for most crops. They have great export wealth in sugar cane, tea, bananas, pineapples, oranges, watermelons and harwood trees.

The stream of history for Taiwan begins in 611 while in 1367 the Chinese claimed the mainland as a part of their Empire. In 1624 the Dutch landed and in 1641 the Spaniards. By 1661 Chang Kulg took the island for the resoration in China of the Ming dynasty.

From 1895 to 1945 the Japaneese controlled the island and thus the people have had a very eventful life. The population is now nearly eleven million. Education is free and compulsory. University professors receive the equivalent of twenty-five dollars a month, plus housing and a rice subsidy. There are many industrial problems but their main export is agricultural products.

Mrs. MacMullen described the four classes of people who live on the island and told a little of their lives. She also gave a summary of the religious situation. In 1960 protestants had 233 ordained pastors, 533 evangelists and 133 Bible women. Christian broadcasting has grown remarkably since 1951.

This is a very interesting chapter and well worth reading as the writer Andrew T. Roy has given thirty-six pages to the description of the issues in this island and the people who live there.

Interesting Message

Mrs. Herbert Smith gave a very informative and educational talk on her recent trip with a group of ladies from Cobourg Presbtyerial. They all attended "Open House" at the Victor Home Mission for Girls in Toronto. They travelled by taxi from Hoard's Station on a lovely June day.

This is one of the Homes supported by the Missionary and Maintenance Fund of the United Church. The group along with many others were taken on guided tours of the building which showed many new improvements in recent years. Mrs. Smith gave a vivid picture of the Handicraft Room and displayed a lovely hand-smocked apron made by one of the girls.

Mrs. Donald Knight, 1st Vice-President then took charge. She voiced appreciative thanks to Mrs. MacMullen for her synopsis of the three chapters this year, also to Mrs. Smith for the three missionary messages. These ladies have been responsible for the mission study in February, May and September. Mrs. Knight also voiced thanks to the programme committee and to the refreshment committee, Mrs. Milford Wrightman and Mrs. Gordon Linn.

Mrs. Ross Jeffs and Mrs. William McAdam gave their reports. Mrs. Robert H. Hoard read a letter from the Friendship Secretary, also messages of thanks and an invitation to Spring Brook tea and bazaar.

Mrs. Herbert Smith reported giving seven church plates as gifts and one is to be placed in the Church Hall.

Mrs. Kenneth Weaver told of the new study books and programmes available and it is expected that the Fall Rally in October will be held in St. Andrew's United Church, at Marmora.

The roll call was answered with various bazaar donations, most of which were aprons. A Harvest Tea and Bazaar will be held at the Church Hall in October with a thanksgiving programme. Five nearby groups will be invited. An executive meeting was held Thursday evening to complete the plans.

The U.C.W. will provide light refreshments at the Wrightman Farm Sale on Wednesday, September 18th.

Following the business period and benediction the hostesses, Mrs. Linn and Mrs. Wrightman served a variety of tarts and tea.

The modern automobile is built to withstand multiple stresses, many of which are never realized by the average driver. The Ontario Safety League quotes two points. A fan belt usually travels further than the wheels of the car. At road speeds of 60 miles per hour, approximately 2,500 gallons of water per hour are circulated through the radiator.

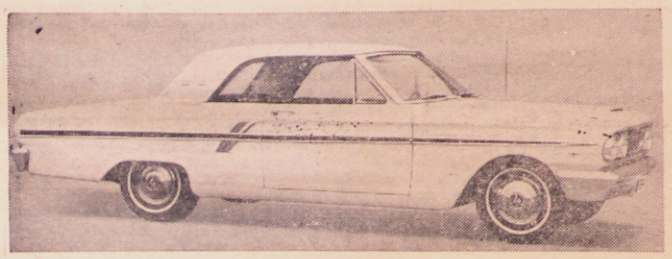

1964 FORD FAIRLANE

If your 1956 Ford was just right for your garage you will find the 1964 Ford Fairlane most attractive. The 1964 Fairlanes combine proven performance with family-sized interiors. The new roof styling presents a wider, lower appearance as depicted in the Sports Coupe model pictured here. The highly-sculptured sides provide the Fairlane with a new look of grace and tautness. Engines include the economical six cylinder and the high performance V-8's. The 1964 Fairlane models will be seen in Ford dealerships later this month.

Re-Elect SANDERCOCK

YOUR PROGRESSIVE CONSERVATIVE MEMBER FOR HASTINGS WEST

Continue Ontario's March to Greater Prosperity - Human Betterment - More Jobs - More Security

A SPECIAL MESSAGE TO THE VOTERS OF STIRLING AND DISTRICT

I'm not a man given to loud talk and vain promises — but I am a worker and know that I have obtained for this riding from the Conservative Government, more than the usual share of concessions. During my fourteen years in the Ontario Legislature I have worked long hours to fulfil the trust you placed in me. During this entire period I have missed only one vote in the house, and I was absent at that time meeting a special delegation from Trenton in regards the Trenton Memorial Hospital.

Last year I served on 12 special committees in the Government. During my years as your representative I have become very well known in every department, which enables me to reach department heads and ministers readily and present the problems of my constituents.

Again I respectfully solicit your vote and support on September 25th.

Your friend

W. E. "SANDY" SANDERCOCK

BENEFITS OBTAINED FOR THE STIRLING DISTRICT

- THE HIGHWAY DEVELOPMENT IN THE STIRLING AREA by the Ontario Government through the efforts of Elmer Sandercock has been outstanding. Stirling is serviced by 5 exit roads, all paved and in excellent condition.
- THE SCHOOL SYSTEM IN THE STIRLING AREA is largely financed by the provincial government
- SPECIAL DEVELOPMENT ROADS have been built in Rawdon Township and more are being considered.
- 80 PERCENT OF WELFARE IN THE STIRLING AREA is paid for by the Provincial Government
- THE IMPROVEMENT TO STIRLING STREETS is one of the many benefits your member has brought to this riding
- 70 PERCENT OF THE COST OF OUR COUNTY HOME which we are so proud of, is paid for by the Provincial Government.

W. E. SANDERCOCK

GOOD GOVERNMENT DESERVES YOUR SUPPORT

Vote Progressive Conservative - Re-Elect W. E. Sandercock

YOUR HARD WORKING PROGRESSIVE CONSERVATIVE CANDIDATE FOR HASTINGS WEST

the Outdoorsman with Barry Penhale

ESTERN DUCK RODUCTION BEST NCE 1957

As any Ontario duck hunter will ll you what happens out in the airie provinces has a terrific bear- g on the duck hunting in this prov- ce. In light of this it is most en- uraging to receive word that Vaterfowl production in the Prairie rovinces this year has been excel- nt, the best since 1957." That is e very latest report from DUCKS NLIMITED.

The report continues: "June brood unts show substantial increases om 1962. Information from July ood counts is not yet completed, it reports from our men in the field dicate over-all production has been gh. Waterfowl conditions generally ive improved steadily since early ring and, while there are still areas ith a limited water supply, there ill be no loss of broods through drought. Pintail and Scaup have had an excellent year. Mallard, gadwall, baldpate, canvasback and redhead have also done very well and should show up in increased numbers in the fall flight."

An Eastern Canada survey conducted by C.I.L. Ammunition people indicates that waterfowl conditions are unchanged from last year. Rainfall has been ample during the critical spring and early summer months and duck population for hunting should be very good.

Indicative of the waterfowl production in Canada this year is the increase in western bag limits as reported by the Canadian Wildlife Service. Daily bag limits this year will be five ducks, of which not more than four may be mallards, with a possession limit of 10, of which not more than 8 may be mallards. In certain southern areas of the prairies the season has been lengthened by one or two weeks depending on the location.

A summary of the Ontario HUNTING REGULATIONS is available from the Department of Lands and Forests, Parliament Bldgs., Toronto. Many sporting good outlets and hardware stores will have a supply of these on hand. Be sure to ask for one when obtaining your supply of ammunition. If in doubt about any part of the 1963 regulations check with a local Conservation Officer for details. Except where otherwise indicated in the 63 Summary the use of dogs and any kind of gun is permissible. Good Hunting! HERE THEY COME."

HALIBURTON FESTIVAL OF COLOUR

A whole world of fun and scenery will greet many people visiting the Haliburton Highlands during the forthcoming FALL FESTIVAL OF COLOUR. A photographer's paradise with 40 miles of connecting lakes, historical landmarks and beauty spots such as Buttermilk Falls, the area is one of Ontario's most-visited in the autumn. Scenic Highway 35, often described as Ontario's prettiest drive is the main artery of this year's activities. On Saturdays September 28 and October 5th a travelling CHUCK WAGON serving griddle cakes with Haliburton Maple Syrup "Coffee" will leave Carnarvon wending its way south. On Sundays, September 29th and October 6th there will be conducted tours of regional beauty spots and a Boat Trip from 2 to 4 p.m.

On Saturday, September 28th on the lawns of Hart Lodge the Harvest Festival Chicken Barbeque will take place. Music and entertainment will also be provided. Sunday, September 29th will begin with a Festival Church Service on the shores of Hall's Lake at GLENROY LODGE. Also this same day commencing at 1 p.m. a Festival Turkey Shot will be held at the Minden Rod and Gun Club House on Scenic Highway 35.

Nature's dazzling display of colour is worth the trip alone as the many Haliburton maple species take on their brilliant fall garments. Few locations on the North American continent can match the breathtaking beauty of the autumn foliage of the Highlands of Haliburton. Its a spectacle every family should make an effort to see.

For full details on the Fall Festival of Colour drop a line to the Secretary SCENIC HIGHWAY 35 ASSOCIATION, R.R. 2, Minden, Ontario, or the Secretary, HALIBURTON HIGHLANDS CHAMBER OF COMMERCE, Minden, Ontario.

WHAT'S ON THE STRINGER

Camps on the North Shore of HAY BAY report good recent catches of Walleye and pike after a rather slow summer. Occasionally large Maskinonge are also caught here. One camp had a guest bring in a 22 lb. Lunge while another reported an eight and a half pound Walleye. Camp operators on both the South and North shores of Hay Bay hope to meet soon to discuss the formation of a Hay Bay District Tourist Association. The Napanee Chamber of Commerce which appears to be enjoying a most active year have indicated approval of the proposed Hay Bay Association.

General Meeting St. Paul's UCW

The Geenral meeting of St. Paul's United Church Women was held on Monday, September 9th with 25 members present.

The President Mrs. David Duffin opened the meeting with the singing of the Theme song, "From all that dwell below the skies, Let the Creator's praise arise."

Mrs. Charles Davidson presented the Treasurer's report after which correspondence and new business were dealt with. The visiting committee reported 160 calls made since the last meeting.

A very impressive devotional was given by Unit Five, under the leadership of Mrs. Jack Bush. The theme centring around "Being Thankful not only on Thanksgiving Day but every day in thought, word and deed." After singing the hymn "Sing to the Lord of Harvest," Mrs. Ralph Utman read Psalm 731 alternately with the people. Mrs. Jack Bush's meditation dealt with the blessings that come to the Christian. Following prayer by Mrs. R. Utman Mrs. George Heasman sang "The Evening Prayer." The offering was dedicated by Mrs. Jack Bush. Hymn 577 closed the devotional.

The programme was in charge of Unit Four. Mrs. V. Richardson opened this part by welcoming everyone back after a long vacation to take up again the tasks of Christian Fellowship, stressing that "Love Never Faileth" — to face our tasks in a spirit of love, to work out our problems with the help of love, for love is the key which will unlock the door to future progress and to even greater harmony, unity and expansion.

Mrs. V. Richardson then introduced the guest speaker, Mrs. Kenneth Weaver.

Mrs. Weaver, Presbyterial Vice-President for West Hastings had many enlightening things to tell us about her work. Belleville Presbyterial contains the same area as Belleville Presbytery — the counties of Prince Edward, Hastings, Lennox and Addington. The Presbyterial has 7 vice-presidents with an average of 25-27 churches for each vice-president to visit.

Mrs. Weaver stated there were 27 churches in her area comprising 153 organizations. She keeps a record of the organizations in her district and renders any help asked for.

It was recommended that by the spring of 1964 we should have completed the study of "The Word and the Way." Our new mission study is Indian Nepal and Pakistan. Her display of books and reviews of them will be very helpful.

Mrs. Earl Eggleton graciously thanked Mrs. Weaver and presented a small gift to show the appreciation of the members for her address.

The meeting closed with the singing of the hymn "O Master Let Me Walk with Thee."

Unit Four served dainty refreshments. Mrs. Macklin voiced thanks of the ladies for the devotional, for Mrs. Heasman's solo and Unit Four for the lunch.

New TV Aerials Erected & Sold
Rotors Sold and Installed
New Lead-Ins Installed
T.V. Towers Sold and Erected
LESTER HAY
PHONE EX 5-2340 STIRLING

Investment Securities
R. Bruce Bell
69 Front Street
STIRLING, ONTARIO
Authorized sub-agent of
Nesbitt, Thomson and Company Limited

you can heat water electrically
SIX TIMES
as fast as average use demands with the new

ELECTRIC WATER HEATING APPLIANCE
"Cascade 40" is flameless, clean, silent. And there is a ten year guarantee on the tank.
APPROVED: The new "Cascade 40" Water Heating Appliance is an APPROVED PRODUCT developed through the combined research and resources of Ontario Hydro and electrical manufacturers.
FOR DETAILS CALL
your hydro

"Everyone's switching to Canadian products"
WISE shoppers know that every dollar spent on Canadian goods keeps Canadians working. This is one big reason why everyone is switching to Canadian goods.
A second reason is that most imported products have a Canadian equivalent—equal in price, design and quality. Canada now produces almost everything.
If each of us in Ontario diverted an additional $2 a week from imported to domestic goods, the result could total $600,000,000 in new Canadian manufacturing and that should create 60,000 new jobs.
Buy a hippo if you must, but before you do, consider the Canadian alternatives. If the price, design and quality are right, buy the product that is marked "Made in Canada." You help yourself, your neighbour and the whole province by switching to the product made here.
MORE OPPORTUNITY
ONTARIO GOVERNMENT TRADE CRUSADE

Bride-To-Be Honoured By Friends At Ivanhoe

The home of Mrs. George Wood was the scene of a happy event on Friday evening when a nicely arranged miscellaneous shower was given in honour of Miss Elaine Wickens, popular bride-to-be.

Mrs. Wood conducted the program which opened by singing old favourites. A reading was given by Mrs. Clare Hagerman, "A Recipe For Happiness," and "The Bride," by Bessie M. Fleming." "This Is Your Life" was arranged by Miss Karen Bray and Miss Judy Wood. A poem, "When Mother Goes Away," was given by Miss Vera Wickens. Poems composed by Elaine when attending Ivanhoe Public School were read by her teacher, Miss M. Wright.

An address expressing best wishes for a long and happy married life was read by Miss Judy Wood. Elaine was presented with a number of lovely gifts. Following her reply all joined in singing "For She's A Jolly Good Fellow.".

Games and contests arranged by Miss Linda Reid and Miss Evelyn Prest were enjoyed by all.

A delicious lunch was served by the hostess and her assistants. The tea table was prettily decorated with flowers, candles and a miniature bride and groom.

Elaine was a honour student at Ivanhoe Public School and Madoc High School and graduated from the Florence Nightingale School of Nursing, Toronto, in June. This community extends best wishes for future health and happiness.

The Texan's will read: "And to my son Charlie I leave $3,000,000 and he is lucky I didn't cut him off entirely."

planning a trip?

Enjoy yourself all the way —call ahead for reservations!

It costs so little to phone ahead and make sure—with Bell's reduced rates on STATION-TO-STATION calls between points in Ontario and Quebec. The day rates are low... there are bargain rates after 6 and all day Sunday!

BELL

Fleming — Heagle Wedding At Bethel

A lovely wedding was solemnized in Bethel United Church recently when Jeannette Elizabeth Heagle, daughter of Mr. and Mrs. John Heagle of Bethel, was united in marriage to George Bazil Fleming, son of Mrs. Evelyn Fleming and the late Mr. Wm. Fleming, of Hastings. Rev. W. G. Fletcher officiated before a background of pink and white gladioli and white satin bows on the guest pews.

The pianist was Mrs. Wm. Heath, Bethel, who accompanied the soloist, Mrs. Fred Beckett, Wellman's, who sang "The Lord's Prayer" before the ceremony and "O Perfect Love" during the signing of the register.

The bride, given in marriage by her father, wore a short two-piece wedding gown of nylon and rayon lace over taffeta, a shoulder tip veil of nylon tulle and a halo of crystal-like aurora borealis stones. She carried a cascade of red roses and gladioli.

Miss Donna Vardy, Stirling, was maid of honour in a dress of pale green nylon net over taffeta. Miss Doreen Fleming was bridesmaid dressed in pale yellow net over taffeta with matching headdress. Their flowers were tinted gladioli and roses.

Sharon Coughlan, niece of the bride, was flower girl in pale yellow nylon wearing a headdress of baby roses and 'mums.

Groomsman was Mr. Carl Hay, of Campbellford. The ushers were Mr. Allan Heagle, of Napanee, and Mr. Ralph Johnston, of Campbellford.

The reception was held at the I.O.O.F. Hall, Stirling. The ladies of Bethel prepared the lunch. A three-tier wedding cake centred the bride's table and red roses added colour to the other tables.

The bride's mother received the guests wearing a dress in tones of pink with white accessories and a corsage of pink roses. The groom's mother wore a pink dress with white accessories and white roses.

Guests were present from Kingston, Campbellford, Hastings, Fenlon Falls, Peterborough, Belleville, Trenton, Wellman's and Bethel.

For the wedding trip the bride wore a beige suit with white accessories.

Previous to her marriage the bride was honoured with a linen shower at the home of Miss D. Fleming, Hastings; at the home of Miss Margaret Mulheron, Bethel, at a miscellaneous shower and by Lyons Footwear, Stirling.

September Meeting Rylstone W.I.

Mrs. Carl Linn and Mrs. Stanley Kerr were co-hostesses for the September meeting of Rylstone Women's Institute on Wednesday evening when the meeting was held at the Sunday School Room of Zion Church.

Being the Home Economics and Health meeting, Mrs. Percy Reid, convener, was in charge of the programme . The roll call was answered by "A Tried New Recipe." It was decided to purchase a UNESC coupon in aid of people in Northern Canada. $5.00 was donated towards the prize list for Campbellford Fair. It was also decided to purchase a gift for Mr. and Mrs. Alfred Barnum who celebrated their wedding anniversary on Saturday. Mrs. Barnum has been an Institute member for several years.

There was a "thank you" note read from Mrs. Jack Watson for a sympathy card received after a recent bereavement.

Mrs. Don Kerr read, "The Art of Life." Mrs. Chas. Stewart read, "Things Work Out." Mrs. Stanley Kerr gave a topic entitled, "Your Feet." The meeting closed with the Lord's Prayer.

Lunch was served by the hostesses and Mrs. Chas. Stewart. The date of the October meeting has been changed owing to the date being the same as Madoc Fair.

Stirling 4-H Calf Club 100% Completion

The Stirling 4-H Calf Club held its Achievement Day at Stirling Fair on Saturday, September 7th. Under clear skies the thirty-eight members of the club paraded their calves before judge Douglas Harry, of Trenton. This is the largest calf club in Hastings County and everyone was pleased to see all members complete their project by having their calf at Achievement Day. The calves were judged first and then members were placed on their showmanship.

The three top Junior Holstein calves were exhibited by Larry Jeffs, Stirling RR 3; Kalvin Sharp, Stirling RR 3, and Ted Reid, Campbellford RR 2.

The three top Senior Holstein calves were shown by Kenneth McConnell, Stirling RR 3; Garry Thompson, Harold RR 1 and Glenn Hagerman, Harold RR 1.

Three Junior Aryshire calves were shown by David, John and Suzanne Murray, of Stirling.

Kenneth McConnell was the Grand Champion Showman and Glenn Hagerman, the Reserve Champion Showman.

Sidney MacDonald and Lyall MacLachlan from the Ontario Department of Agriculture gave the final standing of members in the club, which is as follows

Seniors

Kalvin Sharp, Stirling RR 3, 920; Kenneth McConnell, Stirling RR 3, 913; John McGee, Harold RR 1, 889; David Murray, Stirling, 887; Ted Reid, Campbellford RR 2, 883; Garry Thompson, Harold RR 1, 883; Barry Pyear, Frankford RR 3, 882; John Murray, Stirling, 873; Grant Hagerman, Harold RR 1, 862; Grant Reid, Stirling RR 4, 858; Donald Mumby, Harold RR 1, 857; Paul Bailey, Stirling RR 3, 856; Leslie Nelson, Stirling RR 2, 850; Irene Pollock, Ivanhoe R.R. 1, 850; Glenn Hagerman, Harold R.R. 1, 846; Betty McAdam, Stirling. R.R. 3, 837; Fred McAdam, Stirling. R.R. 3, 836; Bill Heath, Stirling R. R. 2, 827; Gerald Stapley, Halloway R.R. 2, 791; Douglas Potts, Stirling R.R. 3, 776; Jim McMullen, Stirling R.R. 3, 768; Paul McInroy, Spring Brook, 762.

Juniors

Larry Jeffs, Stirling R.R. 3, 870; Leslie Pyear, Frankford R.R. 3, 851; Fred Sutherland, Stirling R.R. 2, 847; Russell Hagerman, Harold R.R. 1, 843; Larry Walker, Harold R.R. 2, 835; Alan Cooke, Stirling R.R. 2, 830; Suzanne Murray, Stirling, 825; Donald Potts, Stirling R.R. 3, 819; Lloyd Clancy, Halloway R.R. 2, 817; Jim Haggerty, West Huntingdon, 806; Wayne McMullen, Halloway R.R. 2, 799; Gine Tuinman, West Huntingdon, 798; Shirley Ann McDonell, Stirling R.R. 3, 788; Glenn Stapley, Halloway R.R. 2, 788.

Members are to be congratulated on their fine work. Special thanks goes to Douglas Detlor and Paul McKeown, Club leaders, who have given freely of their time to instruct the members of the Stirling Calf Club this year.

FORM 416

NOTICE OF HOLDING AN ADVANCE POLL

NOTICE is hereby given that a poll for the Electoral District of Hastings West will be open on

Thursday, Friday and Saturday

SEPT. 19, 20 and 21

1963, from 8 a.m. until 5 p.m., and from 7 p.m. until 10 p.m. (Standard Time) 9 a.m. to 6 p.m. and from 8 p.m. to 11 p.m. (Daylight Saving Time.)

The polling places for the said electoral district will be located at:

BELLEVILLE --

Two for the City of Belleville at residence of Mr. A. Frankish, 201 Station Street and residence of Miss M. Barnum, 79 Everett Street.

TRENTON --

One for the Town of Trenton and RCAF Station at the residence of Mrs. E. Wessel, 31 Cedar Street.

FRANKFORD --

One for Township of Sidney, Village of Stirling and Village of Frankford at the residence of Mr. Geo. Montgomery, Frankford.

MARMORA --

One for the Village of Marmora, Village of Deloro and Township of Marmora and Lake and Township of Rawdon at the Memorial Hall, Marmora.

BANCROFT --

One for the Township of Wollaston, Township of Faraday, Township of Herschel and McClure and Village of Bancroft at 93 Hastings Street N, Bancroft (formerly Frigid Locker Bldg.)

for the purpose of receiving the votes of voters who expect on the day fixed for polling, to be absent from and unable to vote in the polling subdivisions for which their names appear on the lists.

The ballot boxes will be opened and the votes counted at 7 p.m. Standard Time (8 p.m. Daylight Saving Time) on the 25th day of September at the said places.

Dated at Belleville, this 26th day of August, 1963.

HARRY A MORROW,
RETURNING OFFICER

11 OF THE MANY REASONS WHY

Good Government deserves YOUR support

1 **Improvement in your living standard**—more and better goods and services for you because your Government *guarantees* aid to enterprises contributing to Ontario's growth.

2 **300,000 new jobs by 1967**—your Conservative Government's Trade Crusade (buy Canadian) aims to create new manufacturing and job opportunities in the Province.

3 **Improved agricultural research**—co-ordination of all research by the Ontario Agricultural Research Institute makes new techniques and opportunities available.

4 **Advance road subsidy payments**—Ontario's counties, townships, cities and villages receive advance payment to assist roadbuilding, provide employment.

5 **Fair wages for Government works**—your Government set widespread minimum wage standards by including a wage clause in all public works contracts.

6 **Farm management assistance**—for farmers, a program that helps improve your business and marketing procedures will be expanded.

7 **Aid for export manufacturers**—trading groups are formed and a co-ordinated effort promotes business. Means more prosperity for Ontario.

8 **Brighter future for your children**—partnership of your Government and industry in the Ontario Research Foundation is ensuring a solid future.

9 **Expansion of vocational schools**—in 1962, 217 vocational school projects were completed or under construction.

10 **Medical and Dental Student Aid**—your Government gives bursaries of $1,000 a year to students who agree to serve in areas in the Province where they're needed most.

11 **Vigorous leadership**—good government leadership gets things done for the people. John Robarts' administration is for *you*.

Prime Minister John Robarts

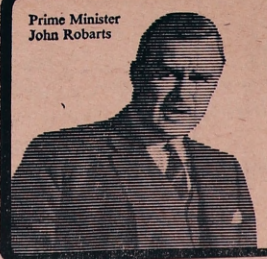

Vote Progressive Conservative in Ontario

PUBLISHED BY THE ONTARIO PROGRESSIVE CONSERVATIVE ASSOCIATION

IN WEST HASTINGS RE-ELECT

W. E. 'Sandy' SANDERCOCK

IN EAST HASTINGS RE-ELECT

CLARKE T. ROLLINS

Monday Night Men's League

On Monday night, September 16th the Men's league opened a new season with a good number of bowlers in attendance. However, there are still some openings for anyone interested in joining the league.

Ray Poste opened the season taking the high single with 253 and also the high triple of 688. Other good scores over 200 were Cliff Short 243 and 211, H. Parsonson, 240, 223 and 215, Ray Rose, 238, Tom Kovach 215, Al Boersma 251, Bill Reide 207, Ron Williams 218 and 213, Ralph Parks 202, Gary Poste, 240 and 213.

Officers for the 1963-64 season are: President, Art MacConnell; Secretary, Keith Johnson; Treasurer, Ivy Poste.

Wellman's

Mr. and Mrs. Fred McKeown, Mrs. John McKeown, of Spring Brook; Mrs. Lillian Laird, of Welland, and Miss Marilyn White were Sunday dinner guests of Mr. and Mrs. Byron Seeley, Carol and Catharine.

Miss Eugenne Douglas, Belleville, and Mr. Richard Chapman, Cooper, visited Sunday with Mrs. Paul Sharp.

Recent visitors at the home of Mr. and Mrs. Kenneth Tompkins were Mr. and Mrs. Kenneth Rose, Penny and Chris, of Napanee, and Mr. and Mrs. Clayton Rose, Frankford.

Mr. and Mrs. Harry Keating, Harry and Marguerite, of Marmora, were supper guests Sunday with Mr. and Mrs. Jack Sharp and children and Mrs. Paul Sharp.

Sunday and week-end guests with Mr. and Mrs. Gerald Clancy and children were Mr. and Mrs. Harry Brown, Carmel; Miss Margaret Wilson, of Petherick's and Mr. Joe Woodcock.

Rev. Charles Judd, Mr. Allen Fletcher and Miss Janet Fletcher were dinner guests on Sunday with Mr. and Mrs. John Carlisle.

Mrs. Harris Dean and family, of Thomasburg, were dinner guests on Sunday with Mrs. Lewis Pauley and Cecil.

Miss Freda Graham was an overnight guests on Thursday with Miss Nancy Tompkins.

Miss Emma Rainie spent Tuesday afternoon at the home of Mr. and Mrs. Percy Oddie, Burnbrae.

Mrs. Helen Hutcheon, of Toronto, spent the week-end with Mr. and Mrs. Walter Scott.

Mr. and Mrs. Lorne Watson, Anne and June, of Stirling, were dinner guests Sunday with Mr. and Mrs. Jack Dunham and boys.

Mr. and Mrs. Ira Althouse, Peterborough, were dinner guests Sunday with Mrs. Charles Dunham.

On Anniversary Sunday guests at the home of Mr. and Mrs. Kenneth Tompkins were Mr and Mrs. Bruce Stapley and Lin, of Eggleton; Mr. and Mrs. Bryce Philp, Belleville, and Mr. and Mrs. Douglas Kane, Agincourt.

Mrs. Harry Heath, Mrs. Thomas Laycock, of Bethel, attended anniversary service and were dinner guests of Mr. and Mrs. John Rainie and Miss Emma Rainie.

Mr. and Mrs. Ken Matthews and children, of Baltimore, were dinner guests of Mr. and Mrs. Jim Rainie and Linda.

Mr. and Mrs. Everett Parr, of Burnbrae; Mr. and Mrs. Allen Pigden and family, Madoc; Mr. and Mrs. Ray Moran, Mrs. Lawrence Way and Gail, of Frankford, attended anniversary service and were dinner guests with Mr. and Mrs. Jim Pollock and family.

Minto

St. Thomas Harvest Thanksgiving service will be held Sunday afternoon at 2.30 o'clock.

Sunday visitors of Mr. and Mrs. Ed Colden were Mr. and Mrs. Will Dafoe, of Crookston; Mr. and Mrs. Findlay Dafoe, of Oshawa, and Mrs. C. Lansing, Stirling.

Mr. Wm. McMullen, of Detroit, is spending a few holidays with Mr. and Mrs. Stewart Brady.

Master Bruce and Miss Nancy Keller, of Belleville, were week-end guests of their grandparents, Mr. and Mrs. Stanley Keller.

Mr. and Mrs. Doug Faires and girls, Stirling, were tea hour guests of her parents, Mr. and Mrs. Everett Sine, on Sunday.

Mr. and Mrs. Ted Preston, of Wellman's, were Sunday guests of Mr. and Mrs. Lindsay Tanner. Mr. and Mrs. Clifford Heath, Ron and Joanne, called at the same home in the evening.

Mr. and Mrs. Keith Jackson and family, of Streetsville, spent last Sunday with Mr. and Mrs. Orval Jackson.

Mr. and Mrs. J. B. Hagerman and Mrs. E. Eaton were Sunday visitors of Mr. and Mrs. Walter Jeffrey, of Belleville.

Mr. and Mrs. Fred Wannamaker, of Frankford, and Mrs. Clara Wright, of Stirling, were Sunday visitors of Mr. and Mrs. Orval Jackson.

Frank Follwell Liberal

I'M ALL FOR

PENSIONS

- Full Co-operation with the Federal Liberal Pay-As-You-Go Canada Pension Plan

ABOLITION OF SALES TAX

- All Purchases Under $25.00 Free of 3% Tax

Free Books for School Children

- Under Liberal Education Planning Text Books Would be Made Available to Students at No Cost

OPENING UP THE NORTH

- Liberal Road Building Programmes Call For Extending Highways to Open Up the North. Highway 14 Would Be Extended North from Marmora In Accordance With Plans

ACTIVE, RESPONSIBLE REPRESENTATION IT'S TIME FOR A CHANGE!

THERE IS ONLY ONE THING WORSE THAN BEING IGNORED . . . AND THAT IS BEING TAKEN FOR GRANTED . . . "AFTER ALMOST 30 YEARS OF CONSERVATIVE REPRESENTATION IN THE ONTARIO GOVERNMENT, THE AREA OF STIRLING AND DISTRICT HAS BEEN RELEGATED TO THE STAGNANT CATEGORY OF BEING TAKEN FOR GRANTED."

VOTE

FOLLWELL

FRANK FOLLWELL X

FOR INFORMATION AND CARS CALL EX 5-2407 STIRLING

SHE WON'T LAST

SOME DAY SOON IT WILL BE COLD

It's Windbreaker and Top Coat Time

JUST THE RIGHT TIME TO CHECK ON ALL YOUR FALL REQUIREMENTS

BOB'S

Service With A Smile

Elwood Bateman

FAMILY PROTECTION and RETIREMENT PLANS

SUN LIFE ASSURANCE COMPANY OF CANADA

LEGION NOTES

Following a series of Legion work parties during the past two weeks, the Legion Hall is once again completely cleaned and restored to top-notch condition. Regular Legion activities have once again been resumed.

To mark the re-opening of the Legion Hall, a special ladies' night is being planned for Saturday, September 28th. The branch executive is presently laying plans to make this a most enjoyable evening for everyone. It is expected that a special bulletin will be sent to all members in the next few days to bring them up to date on planned Legion activities for the next six weeks.

The Legion Hall now presents a bright new interior which we are sure will prove most attractive to all. During the past few months while the hall has been closed, many members have no doubt missed the opportunity of taking part in Legion activity. Now that the work is completed, the officers and executive of Branch No. 228 extend a sincere invitation to all members and veterans to renew their comradeship at the Legion Hall. The branch is open every Friday evening as well as the first and third Tuesdays of each month.

During the next few weeks, we will be writing a great deal with respect to the Legion Poppy Fund Drive. For many years the citizens of this area have generously responded to this annual appeal. Once more the Legion is appealing for this support to a very worthwhile cause. The usual appeal through district schools is now being planned and further details will be announced shortly.

The Legion takes this opportunity to urge all citizens to recognize their responsibility by voting on September 25th. Vote as you like — but be sure to vote. This is a privilege which all of us have. It is a privilege paid for with thousands of Canadian lives in two World Wars.

P.S. Bowling

On Saturday morning, Setpember 14th, the Public School Bowling League got off to a good start with each team winning one game. Gregory Dafoe's team got 2 points while Bowling Robert Cooke's team who got the extra point for total pinfall. Cheryl Conley's team got 2 points while Bob West's team got the 3.

Robert Cooke got the high single of 269 and double of 384. Gregory Dafoe had a nice single game of 233 and Jane Coughlan 190.

Ivanhoe

Mr. and Mrs. Wayne Shaw spent the week-end in Watertown, N.Y.

Mrs. Estella Reid had the misfortune to fall downstairs fracturing her right wrist.

Mrs. K. Snider, East End, Sask., visited her brother, Mr. John Douglas on Sunday.

Mrs. Wm. Shaw attended Marsh Hill United Church Anniversary Services on Sunday and was a guest of Mr. and Mrs. Fred Campbell. Mrs. Blake Ketcheson, Moira, is spending this week with Mrs. Shaw.

Miss Anna Hermon enrolled at the Belleville General Hospital on Monday to train as a laboratory technician.

Mrs. Joseph Wickens is visiting relatives in Lindsay.

Miss Lorraine Wickens had her tonsils removed at the General Hospital, Belleville, on Tuesday morning.

Mr. and Mrs. Milton Shaw are holidaying in Northern Ontario and will spend a few days on Manitoulin Island.

Miss B. Fleming spent Sunday at LaVallee Lake.

Mr. Jack Wood, Miss Elaine Bronson were Sunday supper guests of Mr. and Mrs. George Wood.

Miss Judy Wood, Toronto, spent the week-end at her home here.

STIRLING HORTICULTURAL SOCIETY

The lily-of-the-valley gives best results when separated every three or four years.

Funeral of Ward Luery

The community of Bonarlaw was shocked to learn of the unexpected passing of Ward Luery early Saturday morning.

Ward was the second son of the late William Luery and Elizabeth Martin and was born on May 26th, 1895, in the same house where he spent his entire life, with the exception of the years he was in uniform. He enlisted in 1915 in the 80th Battalion of Belleville, later transferring to the 155th and returned in 1919.

Ward was a burnt-out pensioner and a member of Marmora Legion No. 237. He was a man of excellent character, highly respected and had a wide circle of friends.

Surviving are his widow, the former May Stocker, a brother, Clifford, of Spring Brook, and a sister, Mrs. Morley (Iva) Ayrhart, of Stirling. A second sister, Mrs. Elliott (Edna) West, predeceased him in 1927.

The funeral service was held in the Howden Funeral Home, Marmora, on Monday afternoon, conducted by the Rev. R. H. Stewart.

The honourary pallbearers were Messrs. Don Leonard, W. Barlow, John Bell, Ken Huff, Ira Edwards and Wallace McInroy.

The pallbearers were members of the Legion, Messrs. W. Rathwell, Jack Prest, H. P. Nayler, Clayton Bedore, W. Acker and Percy Gray.

The graveside service was conducted by W. Rathwell and the Last Post was sounded by Armond Duffy, Belleville.

Interment was made in Mt. Nebo Cemetery, Spring Brook.

Forest fire prevention is your responsibility.

STRATFORD IN THE LIVING ROOM

Mayhem and music in old Japan, as Katisha (Irene Byatt) woos Ko-Ko (Eric House), in what is perhaps Gilbert and Sullivan's most popular musical comedy, The Mikado. This scene is from the Stratford Festival production of The Mikado which will be televised nationally on Wednesday, October 2nd, to mark the start of a new season of programmes on CBC-TV's Festival series. The television prrduction features the entire Stratford cast, with the National Festival Orchestra under the direction of Louis Applebaum.

"OLD COUNTRY ROSES"

Royal Albert China

also

"MORNING ROSE" in

Paragon China

BOTH PATTERNS IN OPEN STOCK

Burrell's JEWELLERY

STIRLING ONTARIO

District Fall Fair Dates

Warkworth	Sept. 20th and 21st
Mohawk	September 21st
Picton	September 19th to 21st
Campbellford	Sept. 24th and 25th
Roseneath	Sept. 27th and 28th
Madoc	October 1st and 2nd
Tweed	October 4th and 5th
Norwood	Oct. 11th, 12th and 14th

"Wonder" doctors using secret methods, gadgets or medicines may promise to cure cancer, but according to the Canadian Cancer Society, there is not one proven case in record to support their claims.

Autumn Time Space Heater Time

DUO THERM - - - - $99.50 up

FINDLAY - - - - $79.50 up

MARCHANT - - - $75.00 up

ONE ONLY NEW

FINDLAY OVAL COOK STOVE $235.00

30" FINDLAY ELECTRIC RANGE $199.50

30" TAPPAN GUERNEY RANGE $229.50

MOUCK HARDWARE

32 MILL ST. PHONE EX 5-2473

Stirling Motors SPECIAL

RUST PREVENTIVE UNDERCOATING

$8.95

Stirling Motors (Stirling) Ltd.

DON WILLIAMS, President

At the "O.K." Sign by the Bridge

SPECIALS LEFT FROM LAST WEEK'S SALE

WASH CLOTHS	2 for 25c
HEATING PAD	$3.88
CANDY DISH	88c
BATH EPSOM	5 lbs. 39c
IVORY SOAP	12 for 99c
BALL PENS WITH CASE	9c
ADORN SPRAY and RINSE	$2.95
VO-5 SHAMPOO and HAIR SPRAY	$1.99; $2.98
WASTE BASKETS	59c
MEDICATED AIR SPRAY	$1.19; $1.49
HAIR DRYER	$10.88

I.D.A. - Noble's Drugs - Rexall

PHONES — DAY EX 5-2110; NIGHT EX 5-2194

Local and District Business Directory

WILFRED SPENCER & SON
General Contractor
ALL TYPES OF BUILDING ARE OUR SPECIALTY
Masonry — Brick, Stonework, Plaster and Stucco
CARPENTRY — Cupboards, Cottages Dwellings, Factories
TILE WORK
W. SPENCER 249W4 R. SPENCER CAMPBELLFORD 656W12
July 12/63

DOUG'S BURNER SERVICE
If your furnace or oil burner needs attention
Phone EXeter 5-3770
If no answer Phone EX 5-2183
Prompt Service any hour of day or night
DOUG ACKERS
60 JOHN ST. STIRLING
June 21/62

SIMPSON - SEARS ORDER OFFICE
JACK'S APPLIANCE SHOP
SALES and SERVICE
NAME BRAND APPLIANCES
Washers - Dryers - Ranges Refrigerators
RCA Victor and Phillips Televisions
Antennae Repair - T.V. Repair
Musical Instruments - Records
Garden Tillers - Lawn Mowers
PHONE EX 5-2120 STIRLING, ONT.
Any Day or Evening
July 19-63

DEAD STOCK SERVICE
We pay for dead, old and crippled farm stock
According to size and condition
Small animals removed free
PHONE COLLECT PETERBORO 742-8827
Trent Dead Stock Removal
Lic. No. 177-RP-63
Apr.-3-63-yr.

ATTENTION FARMERS!
Highest cash prices for dead and disabled farm stock.
Paid at time of pick-up
Small animals removed free
B & D Dead Stock Service
Phone (collect): Head Office, Tweed 478-6585 or Norwood 639-5887
— Try us first —
ELSON & LAUTENBACH, Props.
Lic. 276-C-63 (for animal foods only)
Oct. 17/63p

Meyers Transport Ltd.
Freight and Express Service
Moving and Storage with Fully Equipped Van and Experienced Packers
TORONTO CL 5-1151 PETERBORO
MANAGER CL 9-8542 745-7608
For Quotations Please Call Collect to Campbellford 653-2250

Franklin Coach Lines
MARMORA-STIRLING-BELLEVILLE
Daily Service
Phone Marmora 472-2614
CHARTER COACHES
ANYTIME — ANYWHERE
Owned and operated by Franklin C. Smith
Sept. 63p

PROFESSIONAL CARDS

Norman E. Edwards, R.O.
Optometrists
321 Front Street
McCARTHY THEATRE BLDG.
Phone WO 2-4140 BELLEVILLE
Office Hours — 10-12 & 2-6
Wednesdays 10-12

ROGERS RIEDEL, D.C.
Doctor of Chiropractic
X-Ray
218 Church St. BELLEVILLE, ONT.
Telephone WO 2-3276
Jan. 21-1-yr.

R. B. MURRAY, V.S., B.V. Sc.
VETERINARY SURGEON
PHONE EX 5-3386 STIRLING

H. J. McFARLAND
READY MIX
CONCRETE PRODUCTS
Concrete of Guaranteed Quality and Strength
Phone Belleville WO 2-2078
P.O. Box 323, Belleville

HAROLD C. MARTIN
INSURANCE EXCLUSIVELY
25 MILL STREET, STIRLING
Office: Phone EXeter 5-3369
Residence: Phone EXeter 5-2105
Douglas L. Robson
Associate
Residence: Phone EXeter 5-2822
Oct. 26-63

Hastings Sheet Metal
Gar Wood and Clare Hecla Furnaces
Call BILL WEBBER
227 Church St., Stirling EX 5-2488
If no answer on emergency calls phone EX 5-3443
Mar.22-1yr.

VILLAGE OF STIRLING
MUNICIPAL OFFICE
For information or requesting service
Phone EX 5-3380
— Office Hours —
9 a.m. to 5.00 p.m.—Monday, Tuesday, Thursday and Friday
9 a.m. to 12.30 p.m.—Wednesday and Saturday

DEAD STOCK SERVICE
BURRETT FUR FARMS
We pay cash for dead and crippled farm animals according to size and condition
Small animals removed free
Call Long Distance and ask for ZENITH 66550 (No toll charge)
(Collect)
Collector's License No. 226-C-63
Jan. 21-63-p

The District's Newiest Weekly and the Best Possible Advertising Medium

The Stirling News-Argus

With Which Is Incorporated The Stirling Leader

Published every Thursday in the interests of Stirling and Hastings County

VOL. No. 83 — No. 27 STIRLING, HASTINGS CO., ONT. SEPTEMBER 26h, 1963 $3.00 per year in Canada— Single copies 7 cents

W. E. "Sandy" Sandercock Wins Sweeping Victory in West Hastings

Conservative Government Is Returned with 78 Seats — Wintermeyer Defeated

W. E. "Sandy" Sandercock, of Belleville, Conservative member for West Hastings in the Provincial Legislature for the past fifteen years, gained a sweeping victory in yesterday's election with a majority of 2204. This is a decrease to less than half of the majority gained in the 1959 election over Jack Lundberg. Mr. Sandercock defeated Liberal candidate Frank Follwell, of Holloway, and N.D.P. candidate Ian Reilly, of Trenton.

Premier J. Robarts and all his cabinet minister were returned to office. Liberal leader J. Wintermeyer was defeated in Waterloo North.

Vote Up

The general vote in Hastings West showed a slight increase over the last provincial election, some 19,369 going to the polls as against 17,638 in 1959.

The results in the Stirling polls gave Sandercock 279 majority.

	Follwell	Reilly	Sandercock
No. 113 Com. Hall	88	0	175
No. 114 Masonic Hall	61	1	157
No. 115 Masonic Hall	46	2	142
Rawdon Twp.			
No. 116 Ridge Road	33	0	105
No. 117 Mt. Pleasant	44	0	104
No. 118 Wellman's	31	0	90
No. 119 Minto	27	0	91
No. 120 Springbrook	24	2	129
No. 121 Bonarlaw	35	4	85

KEITH BROWN RE-ELECTED

Keith Brown, a native of Rawdon Township, and Progressive Conservative candidate in Peterborough, was re-elected with a majority of 9,045.

ROWE WINS IN NORTHUMBERLAND

In Northumberland Russell D. Rowe, Progressive Conservative, defeated Jack Heenan, Liberal, by over two thousand of a majority.

In Prince Edward-Lennox Norris Whitney, P.C., was re-elected with a majority of 3,868, and in Frontenac Addington Hon J. Simonett was returned with a majority of 2,049.

PREMIER JOHN ROBARTS

whose Progressive Conservative Government was returned to power on Wednesday by a wide margin.

HOUSE STANDINGS

Prog. Conservatives	78
Liberal	23
N.D.P.	7
	108

Cars Collide At Marsh Hill

A 67-year-old Stirling district man escaped with minor injuries after his car collided broadside with another automobile on Highway No. 14, three miles west of Forboro on Tuesday night.

Alex Tanner, R.R. 4, Stirling, was released from Belleville General Hospital after being treated for a cut under his eye.

Police say he collided with a car driven by Harry Conley, 65, Stirling, as Mr. Tanner turned off the highway. At the time he was about to pick up his wife working at a nearby farm home.

Damage to both vehicles was extensive.

W E. "SANDY" SANDERCOCK

Boy Scout Paper Drive

Members of Stirling Boy Scout Troop will hold a waste paper drive on Saturday next, September 28th. Citizens are requested to tie their paper in bundles or place in cartons and leave it on the curb for collection. This is the main source of revenue for the boys and the co-operation of citizens will be much appreciated. Remember put out your waste paper early Saturday morning.

Legion Service Bureau Officer

All ex-service personnel and their dependents are invited to take advantage of a free Legion service. Mr. Ian Urquhart, Service Bureau Officer from Ottawa, Ontario, will be at the Legion Branch No. 228 on October 8th at 1.30 p.m. to give skilled advice on veterans' benefits. Anyone with questions on war disability pension, War Veteran's Allowance (Burnt-out pension) Treatment, or hospital care is urged to call or write Mr. Ray Tanner who will arrange an appointment.

St. James C.W.L.

The Catholic Women's League held its first meeting of the fall season in the recreation rooms on September 12th with twelve members present. Roll call was followed by the minutes of the last meeting, after which the Treasurer's report was read. As in the past another spiritual bouquet is to be sent to a sick member of the parish this month.

All members present agreed to sponsor a dance for the teenagers next month. Final plans were made for the catering to the livestock sale.

Members are asked to remain after Mass on the first Sunday of each month to say the League Prayers.

Preparations for the cleaning of the church and arranging of the card parties was postponed until the next meeting. A social half hour brought the meeting to a close.

Mrs. J. E. Salisbury Widely Mourned

Residents of Stirling were shocked to learn of the passing of Mrs. James Edgar Salisbury, Front St. W., in Belleville General Hospital early Saturday morning. She had undergone surgery on Wednesday and was making good progress towards recovery before the fatal seizure.

Born in Cannifton she was the daughter of the late Mr. and Mrs. Geo. Thomas, and was in her 63rd year. She has resided in Stirling for the past forty years, and was held in high esteem by a wide circle of friends, who mourn her sudden passing. She was a member of St. John's Anglican Church and Laurel Rebekah Lodge, No. 211, Stirling.

She leaves to mourn her husband, one daughter, Miss Jean Salisbury, at home, and a sister Mrs. Ted (Freda) Burling, of Cannifton.

The funeral was held at her late residence on Monday at 2 p.m. with the Rev. F. F. Downing, rector, officiating.

The pallbearers were Messrs. D. R. Williams, R. Cooke, Carl Cooke, E. Dafoe, Geo. Loshaw and H. R. Tompkins.

Interment in Stirling Cemetery.

Police Recovers Stolen Tools

Over $250.00 in power tools and a cheque writer, stolen from F. R. Armstrong & Son, local dealers in building supplies, were recovered by Police Chief C. E. Hicks from the trunk of a car which he stopped for checking in the early hours of Friday morning.

Seeing an electric cord dangling from the car trunk, Chief Hicks stopped the car and after checking the driver's permit proceeded to inspect the contents of the trunk, and discovered the loot. He arrested the driver of the car but his companion threw a knife at the Chief and fled. Later a break-in at Armstrong's was reported and it was discovered the loot held by Police Chief Hicks was the missing equipment. The following day the second suspect was picked up in Belleville.

Charged with possession is 26-year-old Arnold Thompson, formerly of Belleville, and Frederick Donald Corey, of Belleville and Hastings, held for the Stirling break-in and stealing from parked cars and car theft in Belleville.

Students At Kemptville

Miss Mariel Mumby, daughter of Mr. and Mrs. H. Mumby, of Spring Brook, has enrolled at Kemptville Agricultural School, where she began a two-year course in Home Economics on Monday.

Bob Stiles, son of Harold Stiles and the late Mrs. Stiles, of Bonarlaw, is also attending the same institution.

Rotary Club To Participate In Easter Seal Campaign

Members of Stirling Rotary Club will again participate in the 1964 Easter Seal Campaign, according to an announcement by President Les Rawlings. In the past twelve years the local Club has raised $7,830.76 through these campaigns. These funds, used locally and by the Society in the provincial programme including the new rehabilitation centre in Toronto, have contributed much to the improvement and perhaps complete recovery of many crippled children.

S. G. Meiklejohn Springbrook, Dies

Sandford Gilbert Meiklejohn, of Spring Brook, died in Belleville General Hospital this (Thursday) morning following a lengthy illness.

A lifetime resident of Rawdon Township, he was the son of the late Mr. and Mrs. Wm. Meiklejohn, and was in his 90th year. He was a member of Rylstone United Church, and had been an Elder for many years.

He is survived by his wife, two daughters, Mrs. R. (Bessie) Fry, of Bonarlaw, and Mrs. Jas. (Vivian) Barnett, of Belleville, and two sons, Granville Meiklejohn, of Marmora, and Rev. Grant Meiklejohn, of Capetown, Ont. A brother, R. W. Meiklejohn, of Stirling, 11 grandchildren and 4 great grandchildren also survive.

Resting at his late residence, Springbrook, from where the funeral will take place at 2 p.m. on Saturday to Rylstone United Church for service at 2.30 p.m.

Interment in Rylstone Cemetery.

Car Hits Pole Hydro Disrupted

Hydro power and telephone service on Front St. W. was disrupted about 3.35 o'clock Sunday morning when a car driven by Wm. Mayne Miller, 17, R.R. 1, Bonarlaw, went out of control and crashed into a hydro pole in front of R. Geen's residence. After hitting the pole the car continued on its course and sideswiped a tree in front of Mrs. I. Roberts' residence. Local Public Utilities employees had power restored again about 7.00 a.m. Police Chief C. E. Hicks investigated the accident. Damage to the car was estimated at $375.00 The hydro pole will have to be replaced.

AOTS Club Conducts Service

St. Paul's AOTS Men's Club had charge of the regular service Sunday morning at St. Paul's.

Allan Wells, President, took charge of the service and was assisted by Ed Warren, who read the scripture; Sid MacDonald, the responsive reading, and Harry Vandervoort led in prayer. Rev. Paul Newman, Peterborough, was the guest minister and gave an inspiring message. The choir was composed of members of the Club and was directed by D. R. Williams.

F. E. Stapley Honoured by Shur-Gain

Frank Stapley, of the Stirling Feed Co. feed service mill at Stirling, was honoured by the Shur-Gain Division of Canada Packers Limited at a dinner in Toronto September 18th, marking the 25th Anniversary of Shur-Gain Feed Service. The Stirling mill has held its franchise since September 22nd, 1938 — the first year of Shur-Gain Feed Service.

At the gathering, held in conjunction with Shur-Gain's Annual dealer feed conference in Toronto, presentations were made to a total of 36 charter dealers — all of them local dealers from various points in Ontario who were among the charter members of the Shur-Gain feed service mill system.

Each of the Ontario charter dealers honoured at the Toronto function was presented with a sterling silver tie clip and cuff-link set, and a charter-dealer's certificate. The presentations were made by George A. Schell, who originated the concepts of feed concentrates and local dealer feed service mills a quarter of a century ago. Mr. Schell is now chairman of the Board of Canada Packers Limited.

CLARKE ROLLINS

Progressive Conservative, who was re-elected in East Hastings by a majority of 3,808 over Roy Sills, Liberal. Chas. Clemens, N.D.P., polled 411 votes, Sills 3868 and Rollins 7676.

Awarded Contracts

Riverside Construction, local contractor, has been awarded the contract for the restoration of historic Hay Bay Church, in Prince Edward County. The work involves repairing the exterior siding, windows and foundation.

The same firm also has the contract for the construction of an additional room on Centenary Public School in Sidney Township.

Springbrook Horse Wins at Picton

"Sunbeam Direct," owned by Wm. Prest, of Springbrook, and driven by Don Heath, of Stirling, won both heats of the 2.24 class race at Picton Fair on Saturday. "Direct Dillard," a Kingston horse, and "Bomb B" owned by C. Hess, Trenton, were second and third respectively.

Engagement

Mr. and Mrs. Malcolm A. McMullen, R.R. 3, Stirling, announce the engagement of their youngest daughter, Shirley Kathleen, to Mr. Ralph Wayne, elder son of Mr. and Mrs. Geo. Carlisle, Stirling. Marriage to take place in St. Paul's United Church, Stirling, October 26th at twelve o'clock noon.

Carmel United 88th Anniversary

Carmel United Church was tastefully decorated with fall cut flowers for the 88th anniversary services on Sunday, September 22nd. Rev. C. W. Coleman, B.A., minister of Holloway St. United Church, Belleville, was the guest minister and preached two inspiring sermons.

In the morning his sermon subject was "Which Way Are We Going" and in the evening "The Glory of Resurrection." Rev. P. J. Hommersen took charge of the evening service. The choir, under the direction of Mrs. Arthur Pyear, rendered two anthems with Mrs. Tom Sarles taking an alto solo part. Mr. Ron White sang a bass solo.

Miss Mary Preston Died Today

Miss Mary Preston, Rawdon, died this Thursday morning at the home of Mrs. Harry Fanning, Harold R.R. 2. She is survived by a sister, Mrs. Fred (Susie) Nicholls, Rangely, Col., and a brother, John Preston, of Trenton.

Resting at the Duffin Funeral Home, Stirling, from where the funeral will take place at 3 p.m. on Saturday to St. Thomas Anglican Church, 8th Line Rawdon, for service at 3.30 p.m.

Interment St. Thomas Cemetery.

P.S. Bowling

The public school pupils of Stirling and district have really become bowling enthusiasts this year. There was such a large turnout last Saturday morning that some of the bowlers had to return in the afternoon to bowl their games.

The Hi-Lows were 3 to 2 winners over the Jetsons, while the Unstrikeables took all 5 points from the Flintstones.

Greg Dafoe and Robert Cooke tied for the high single with 180 and Robert had the high double of 336.

Men's Doubles Tourney Held

Stirling Pair Were First In Three-Game Competition— Second Prize To Kingston

What bids fair to be the last tournament of the season was held on the Stirling bowling greens on Saturday afternoon and evening when fourteen pairs took part in the men's doubles tourney, under the auspices of the Stirling Lawn Bowling Club. The weather, though cool, was ideal and the draw was made up of three rinks from Kingston, four from Trenton, two from Belleville, one from Campbellford and four from Stirling. One 15-end and two 12-end games were played and some close finishes were witnessed. The ladies of the local club served a hot meal at six o'clock.

Carl Pitman and Ted Barnard, of the local club, proved to be the best bowlers on the day's play and won three games and a score of 48 points to win first prize, blankets. George Tullough and Eddie Dennison, of Kingston, also had three wins and a score of 33 to take second prize, blankets.

The prize for two wins went to S. Way and Ken Peacock, of Trenton, with a score of 47 and a plus of ten points. Desk lamps were the prizes. A second Trenton pair, J. Chouinard and C. Mitts, took the honours for one win with a score of 39 and a plus of one. Socks and tie sets were the prizes.

First Game

In the first game Dennison, Kingston, defeated J. Coutts, Stirling 13-12; Peacock, Trenton, defeated Geo. Free, Campbellford, 25-9; M. Galt, Kingston, defeated R. E. Fox, Stirling, 19-13; Ormshaw, Trenton, defeated D. McCorquodale, Kingston, 19-7; Barnard, Stirling, defeated Vantassel, Belleville, 17-11; C. Mitts, of Trenton, defeated G. Watkin. Belleville, 19-12, and Fuller, Trenton, defeated Tompkins, Stirling, 15-11.

Second Game

In the second game Coutts vs McCorquodale, 11-9; Dennison vs Ormshaw, 11-9; Galt vs Peacock, 14-11; Fox vs Free, 23-5; Barnard vs Mitts, 14-14 (the former won in an extra end); Tompkins vs Vantassel, 11-10; Fuller vs Watkin, 12-12 (the former won).

Third Game

Ormshaw vs Coutts, 12-10; Dennison vs Galt, 9-7; Peacock vs Fox, 21-7; McCorquodale vs Free, 16-12; Barnard vs Fuller 17-11 and Tompkins vs Mitts 10-7.

- COMING EVENTS -

RANGER BAKE SALE, SATURDAY October 5th, 1.30 p.m. at Stirling Cold Storage. 26-2

PIE SOCIAL AND VARIETY CONcert, Jubilee Hall, Carmel, auspices Carmel United Church, on Tuesday, October 1st, at 8.15 p.m. Adults 65c. 26-2

DANCE, STIRLING COMMUNITY Hall, Friday, October 18th, from 9 to 1 a.m. Brian Olney and his Orchestra, CKWS, Kingston. Refreshments. Proceeds in aid St. James' Parish. 26-tf

ST. ANDREW'S BURNBRAE, WILL observe its 123rd Anniversary on Sunday, September 29th. Services at 11.00 a.m. and 7.30 p.m. Guest speaker, Rev. Alex Calder, Peterborough. Special music by the choir. Everyone is cordially invited to attend. 25-3

MADOC FAIR — TUESDAY AND Wednesday, October 1st and 2nd — $5,000 in prizes, 4-H Club Achievement days, Horse Races, Drawing Contest, Green Amusement Co. Midway, Parade, Band Concert, Amateur Contests Tuesday evening October 1st., Variety Show, Fireworks display, Midway. Wednesday evening, Dance. 26-2

TWEED FAIR, FRIDAY AND SATurday, October 4th and 5th. Large livestock exhibit, horse races, free-for-all drawing contest, professional and amateur entertainment, Ruth Outdoor Amusements for the kiddies. Also 4-H Achievement Day. Tweed Calf Club Show and County Achievement Day on Saturday afternoon. Parade Saturday 12.30 sharp from Tweed Creamery to the Fair Grounds, horses, new cars, school children, Tweed High School Trumpet Band. Old-fashioned hoe-down in the evening. Plan NOW to attend. 27-2

Funeral of Late Leonard Sharpe

The funeral of Leonard Sharpe, beloved husband of Edna Snarr, of R.R. 3, Stirling, was held in Mount Pleasant United Church on Saturday, September 21st, 1963 and was largely attended. The pastor, the Rev. W. G. Fletcher, B.A., officiated. Mrs. Garth Joslin provided organ music and the hymns were "Abide With Me" and "Unto the Hills." The choir rendered "The Way of the Cross Leads Home."

The pallbearers were Messrs. John Morgan, Kenneth Weaver, Norman McConnell, Carleton Potts, Raymond McConnell and Irvine Potts.

Interment was made in Mount Pleasant Cemetery.

On Thursday evening at the Duffin Funeral Home, Stirling, where the body rested, a Masonic Memorial Service was held.

Spring Brook U. C. Women

Spring Brook United Church Women met Thursday, September 5th at the Church with an attendance of 21 members. The President, Mrs. Ralph Wellman, opened the meeting with the members' purpose, followed by the theme song with Mrs. Carman Sine as pianist.

The worship service was under the leadership of Mrs. Kenneth Tompson. The hymn, "Come Thou Almighty King," was sung and Mrs. Carman Sine read the Scripture. The missionary prayer was given by Mrs. Harold Pillen, followed by the Lord's Prayer in unison. In closing of the worship service the hymn, "In Christ There Is No East Nor West" was sung.

Roll call was answered by "An Overseas Mission." Mrs. Gordon Bailey reported for the sick and visiting committee. Several calls were made to the sick and shut-ins.

The missionary topic, "Formosa," was given by Mrs. Ralph Wellman. Mrs. Wellman by use of a map on Formosa, gave a very interesting talk and showed each of the four nationalities that lived on the island such as the Taiwanese, Hakka, Mainlanders and Mountain Tribes.

The minutes of the August meeting were given by Mrs. Lorne Bailey, Secretary, and the correspondence was dealt with. Mrs. D. Fleming, convener of the bazaar, gave her report.

The President thanked the hostesses, Mrs. Don Bateman and Mrs. Bert McCoy.

There is a million bale of good used clothing being sent to Toronto in October. The offering was received by Mrs. G. Broadworth and dedicated by Mrs. R. Wellman.

Mrs. G. Bailey read a poem, "The Man in the Glass." Mrs. Bailey also sang, "That One Lost Sheep," accompanied by Mrs. C. Sine at the piano. In closing of the meeting hymn 560 was read in unison.

September Meeting Salem U.C.W.

The September meeting of Salem United Church Women was held on Thursday evening in the Hall with a good attendance.

The President, Mrs. E. Sine, opened the meeting with a poem, followed by the theme hymn and Lord's Prayer in unison. Everyone was welcomed by Mrs. Sine, especially mentioning the guest speaker, Mrs. Ken Weaver and Mrs. H. Smith.

Roll call was answered with a donation to the Flower Fund. Several "thank you's" were read and heard, also correspondence was dealt with. Mrs. H. Holden reported for the visiting committee and Mrs. Orval Jackson and Mrs. J. B. Hagerman were appointed visiting committee for next month. The October meeting will be held at the Parsonage with the roll call to be a Scripture verse pertaining to Thanksgiving. St. Thomas W.A. asked for use of tables, etc. which was granted. Plans for catering to a booth at Madoc Fair were discussed and menus distributed.

Mrs. Stanley Keller took charge of the programme. A hymn was sung and Mrs. Harold Holden read the Scripture lesson. Mrs. Keller gave the meditation. Mrs. George Sine read a chapter of the study book entitled, "Fellowship in a Christian Community." Mrs. Lindsay Tanner gave a reading. A hymn was sung and Mrs. Keller offered prayer, followed by the benediction.

Mrs. Ken Weaver, Vice-President of the West Region of the Presbyterial, explained her duties as Vice-President, and also presented all literature available for use and help in the U.C.W.

Mrs. Sine thanked Mrs. Weaver. Lunch was served and a social hour enjoyed.

Mrs. M. Clancy Hostess to U.C.W.

Mrs. Maurice Clancy was hostess for the September meeting of Eggleton United Church Women last Thursday afternoon. The President, Mrs. Warren Harlow, opened the meeting by reading a poem, "The Light of God." The hymn, "From All That Dwell Below the Skies" was sung, with Mrs. Clancy as pianist. A special prayer was given by Mrs. W. McMullen for people of all nations.

The Scripture reading and commentary on the lesson was given by Mrs. Seaborn Prest. Mrs. Clancy gathered the offering, which was dedicated with prayer by Mrs. Harlow. Several items of business concerning the anniversary service were dealt with. Mrs. H. Ashley offered her home for the October meeting with the programme to be prepared by Mrs. Clarence Fitchett.

Mrs. Bruce Stapley reported on cards sent out and calls made in the past month. The Secretary was requested to send for thankoffering envelopes.

All enjoyed the musical numbers on the piano played by Mrs. B. Stapley. Mrs. W. McMullen, who was in charge of the study book, gave the second part of the chapter dealing on Okinawa. This dealt with the churches there.

Mrs. Harlow thanked Mrs. Clancy for the use of her home and Mrs. McMullen for preparing the programme. The meeting closed with a hymn and all repeating the U.C.W. Benediction.

Mrs. McMullen conducted an interesting Bible contest. Dainty refreshments were served by Mrs. Clancy.

Mildred Morton Chairman of Guelph Group of N.E.C.U.S.

Miss Mildred Morton, daughter of Mr. and Mrs. Burton Morton, Harold R.R. 2, has been chosen as the new chairman of the Guelph O.A.C. group of the National Federation of Canadian University Students.

Mildred is completing her final year of a four-year degree course at O.A.C. Guelph. In a letter to her parents, Mildred says she will have an all-expense trip to Calgary to represent the O.A.C. at the 27th N.F.C.U.S. congress.

The group will go by plane to Edmonton an September 29th and will remain there until October 5th. They will travel by bus to Calgary and attend a party and banquet at the School of Fine Arts in Banff that evening. On Sunday they will return to O.A.C. by plane.

Early in September Mildred attended a regional seminar and she has been greatly interested in this N.F.C.U.S. organization for the past three years. Her many friends in Stirling and district congratulate Mildred on the attainment of this high honour.

Thursday Night Mixed Bowling

Ladies' high single and triple, Betty Williams, 255 and 620; men's high single, Ken Cooke, 285; high triple, Bill David, 609.

Other 200 games — Sheila David 243, Jean Barrie 204, Ivan Eggleton 239, Ron Williams 231 and 232, Bill David 245, Gord Barrie 200, Smokey Faulkner 213, Ralph Scea 201, Chuck Hertner 219, John Ray 208.

Chatterton W.I.

The September meeting of Chatterton Women's Institute was held at the home of Mrs. Albert Carson with an attendance of 14 members and 6 visitors.

Correspondence included an invitation from Pine Grove Branch to attend a Branch Workshop on Women's Institute Procedures at Marsh Hill Sunday School Hall on September 26th. An invitation was also received from Ivanhoe W.I. for a social afternoon at Ivanhoe Hall on October 9th. During the business period it was decided to give a donation to the C.N.I.B.

Mrs. Albert Carson was convener for the programme. Mrs. Lorne Reid gave a talk on the handbook. Mrs. Roy Ross read a poem entitled "Kitchens." Mrs. David Little favoured with a solo, accompanied by Mrs. Floyd MacInnes at the piano. A prayer on "Growing Older" was read by Mrs. Carson. Mrs. Herrington, District President, gave a most interesting talk on the establishment of northern Institutes. Mrs. Carson gave a demonstration of weaving and Mrs. Lorne Reid conducted two contests.

The next meeting will be held at the home of Mrs. Berson Mitts on Thursday evening, October 10th.

Elaine Local 754 Bowling League

The list of officers for the season are:

President — Tom Moore
Secretary — Marlene Bruce
Treasurer — Jack Fraser

Team captains and standing are: "Galaxies," Emma Roe captain, 2 points; "Imperials," Wayne Roe capt., 5 points; "Meteors," Ron Keller capt., 5 points; "Cadillacs," Dale Benson capt., 2 points.

Ladies' high single, Marie Hollinger 222, high triple, Marie Hollinger 551; men's high single and triple, Doug Keller, 234 and 557.

Other 200 games — Richard Poste 211, Ron Keller 210, Doug Nicholson 207, Don McCrory 202, Tony Aide 200 and Wayne Roe 214.

A Letter To The Editor

Dear Editor:

Three weeks have now elapsed since the final 'Elmer's' — 'Find the 7 Errors' Contest appeared in newspapers across Ontario.

This year has again proven the contest to be a tremendous success, with the response from children overwhelming.

I would like to take this opportunity to express, on behalf of the Ontario Safety League, appreciation for the contribution made by your newspaper to the prevention of accidents among children.

George G. Ham
Director of Child Safety

IGA Coloured
Margarine 5 lbs. $1

Royal Gold Reg. or Nippy
Cheese Slices
4 8-oz. pkgs. $1

Fraservale Frozen
Strawberries
3 15-oz. pkgs. $1

SOUTH AFRICAN — Size 252's
VALENCIA ORANGES - - 3 dozen $1

California No. 1
TOKAY GRAPES, Flaming Red - - - 2 lbs. 29c

First of the Season — Size 48's
GRAPEFRUIT, Florida Ruby Red - - 6 for 49c

ONT. CARROTS, No. 1 Grade - 2 3-lb. bags 29c

GRADE "A" PRE-DRESSED (2½ to 3 lb. average)
Frying or Roasting CHICKENS - lb. 35c

-- DOLLAR DAY COMBINATION OFFFER --
TABLERITE WIENERS ..... 1 1-lb. pkg.
TABLERITE SAUSAGE (skinless) ..... 1 1-lb. pkg.
TABLERITE BOLOGNA (sliced) ..... 1 6-oz. pkg.
all for $1

Shopsy
COLE SLAW or POTATO SALAD 12-oz. plastic container - - - 25c

Pineapple-Grapefruit
DELMONTE DRINK - - - - 3 48-oz. tins $1

IGA APPLESAUCE ..... 7 15-oz. tins $1
PINK SEAL SALMON .... 2 16-oz. tins $1
Evaporated
CARNATION MILK ..... 7 tall tins $1
IGA INSTANT COFFEE ..... 10-oz. jar $1
7 Varieties
PILLSBURY CAKE MIXES 3 18-oz. pkgs. $1
Lushus All Flavours
JELLY POWDERS ..... 10 reg. size $1
Westinghouse — 40, 60, 100 Watt
LIGHT BULBS ..... 3 2-bulb packs $1

IGA DOLLAR DAYS SALE

GARDEN PATCH CHOICE
KERNEL CORN 8 14 OZ. TINS $1
IGA CHOICE
GREEN PEAS 8 15 OZ. TINS $1
IGA BEANS with PORK 8 15 OZ. TINS $1
2c OFF - 5 COLOURS
DELSEY TISSUE 4 2 ROLL PKGS. $1

EXTRA a total of $30.
IN BONUS TAPES FOR FREE GIFTS

With Free $10.00 Bonus Tapes
IGA POTATO CHIPS — 12-oz. pkg.

With Free $6.00 Bonus Tapes
LYONS TEA BAGS — Discount pkg. of 100's
NUMBER "7" CIGARETTES — carton of 200

With Free $2.00 Bonus Tapes
SHREDDED WHEAT — package of 18
40 FATHOM FROZEN SOLE FILLETS — package
ONTARIO POTATOES, No. 1 Grade — 3 lb. bag
SLICED COOKED MEATS, TableRite — 6-oz. pkg.

37c off Deal
FAB DETERGENT ..... king size $1
6 Varieties of Creams
PEEK FREAN BISCUITS ..... 4 8-oz. pkgs. $1
Bright's Fancy
TOMATO JUICE ..... 8 20-oz. tins $1
York Choice
BARTLETT PEARS ..... 6 15-oz. tins $1
IGA DOG or CAT FOOD ..... 12 16-oz. tins $1
IGA TOMATO CATSUP ..... 6 11-oz. bottles $1
KRAFT DINNER ..... 10 7¼-oz. pkgs. $1

BIRD'S IGA SUPERMARKET
PHONE EX 5-2164 STIRLING — FREE DELIVERY ORDERS $5.00 AND OVER — 25c UNDER $5.00

Investment Securities

R. Bruce Bell
69 Front Street
STIRLING, ONTARIO

Authorized sub-agent of
Nesbitt, Thomson and Company Limited

Monster Games Night
$6,100 in Prizes
ADMISSION ONLY 50c
MONDAY, SEPTEMBER 30
8.30 p.m.
Trenton Community Gardens
15 $50.00 REGULAR GAMES
2 BIG $200.00 SPECIAL GAMES
BIG $2000.00 GAME
TWO SNOWBALL GAMES — $900.00 and $1500.00
Wide Selection of Valuable Door Prizes
Proceeds to be used for LIONS WELFARE ACTIVITIES
Operated exclusively by the Trenton Lions Club

The Stirling News-Argus

With which is incorporated The Stirling Leader

PUBLISHED EVERY THURSDAY

An independent Weekly devoted to the interests of Stirling and Hastings County

Member of Canadian Weekly Newspaper Association

H. R. TOMPKINS — Editor and Publisher

Telephone EXeter 5-3321

SUBSCRIPTION RATES

Anywhere in Canada, $3.00 a year in advance; $4.00 a year to subscribers in the United States or other foreign countries. The date to which the subscription is paid is indicated on the address label.

Authorized as second class mail, Post Office Dept., Ottawa

THURSDAY, SEPTEMBER 26th, 1963

Do You Remember?

TWENTY-FIVE YEARS AGO

ISSUE OF SEPTEMBER 22nd, 1938

Chas. Fargey, Ridge Road, was seriously injured when he fell from the top of the silo at his farm this (Thursday) morning.

Monday evening, September 19th, Mr. and Mrs. John Johnson, of Mount Pleasant, were honoured on the occasion of their 50th wedding anniversary.

Chas. C. Dickens, a native of Stirling, but a resident of Belleville for many years, died in Belleville General Hospital on September 16th.

Thos. Laycock, Marmora, beloved husband of Florence Heath, Rawdon Township, died in Peterborough Hospital Friday last.

Local and Personal

Mr. and Mrs. Bert Miller, Toronto, have been guests this week at the home of Mr. and Mrs. R. B. Duffin.

Mr. and Mrs. Clinton McGee, Port Hope, spent the week-end with the former's parents, Mr. and Mrs. J. C. McGee.

Misses Margaret Anderson, R.N., and Rosa Spry spent the week-end in Toronto, guests of Mr. and Mrs. C. W. Duff.

Mount Pleasant

Mrs. A. Sweeting, of Toronto, is spending a few weeks with her sister, Mrs. Frank Smith.

Mr. and Mrs. Neil White, Calgary, were recent guests of Mr. and Mrs. Ernest White.

Mr. and Mrs. Herb Higgs, who were recently married, were honoured at a community gathering in Mount Pleasant Hall on Friday evening. They were presented with a purse of money.

Spring Brook

Misses Una McComb, Colborne, and Betty Haggerty, of Ivanhoe, were guests of Mrs. Hiram Mumby for a few days last week.

Mrs. C. A. MacConnell is spending a few days in Belleville.

Holloway

Mr. and Mrs. Jas. Loney, Rednersville; Miss Ella Tindle, of Colborne, and Mr. and Mrs. Harry Reynolds, of Tweed, were guests of Mr. and Mrs. Claude McInnis, on Sunday.

Mrs. Ernest Grills Hostess Carmel UCW

Mrs. Ernest Grills was hostess at her home for the September meeting of the Carmel United Church Women.

The President, Mrs. Harold Johnston, opened the meeting with the theme hymn and the Lord's Prayer. The Scripture lesson was read responsively and the meditation and prayers were given by Mrs. Jack Armstrong.

Roll call showed thirteen members and eight visitors present. Business included plans for the pie social and variey concert. The week following the Church Anniversary being election week, it was decided to hold it a week later.

Rev. P. J. Hommersen took the fourth chapter of the study book, "The Word and the Way."

For the programme Mrs. Ron White read a story. Mrs. Clayton Stapley gave a reading and Mrs. A. Pyear played a piano solo. The hostess served refreshments and appreciation was expressed by Mrs. Harold Johnston.

80th Anniversary Eggleton United

The 80th anniversary service of Eggleton United Church was held on Sunday, September 22nd with a fairly good number in attendance.

The minister, Mr. G. Dyson, delivered a thought inspiring sermon from words found in Hebrews 11, with the topic "Use Your Imagination."

With Mrs. Bruce Stapley as pianist the choir of 17 boys and girls rendered a beautiful number, "My God, I Thank Thee."

The flower committee had arranged beautiful coloured autumn leaves and autumn flowers in each window, also two baskets of lovely flowers, one on the piano and the second one on a small table. A third basket with beautiful gladioli and asters were placed in the church by the Stirling Horticultural Society.

Attend Historical Society Meeting

Miss Jane Gay, Mrs. Glenn Bush and Mrs. Roy Bush attended a very interesting and educational executive meeting of the Hastings Historical Society Monday evening, September 23rd at the Museum, Belleville.

Mr. Gerald Boyce, President, chaired the meeting. Many interesting plans and meetings for the future were discussed, such as, tours of historic Belleville, tours of the county, noting and preserving and pictures of all the fine old houses in Hastings, when and how Hastings was settled. The possibility of the W.I. Curators of Tweedsmuir Histories of Hastings being entertained in the Museum for a workshop in the near future to learn about filing and research at first hand was suggested.

Starting September 30th and on each successive Monday (8 to 10 p.m.) during October and November, workshops will be held at the County Museum, 240 Church St., Kingston, which will be open to any interested person who is willing to help for filing of historical literature, cataloguing and research into local history. (Bring your copy of Michel's City of Belleville History if you have one).

Some time was spent on viewing and discussing new displays and summer propects accomplished.

Mrs. J. Sargeant, Curator, and Mr. Boyce served light refreshments.

Fair Dates

Roseneath ..... Sept. 27th and 28th
Madoc ..... October 1st and 2nd
Tweed ..... October 4th and 5th
Norwood ..... Oct. 11th, 12th and 14th

September Meeting Bethel UCW

The Bethel United Church Women met at the home of Mrs. Francis Reid on Thursday afternoon with thirteen members and four visitors present.

The President, Mrs. Laycock, had Christian Stewardship for the topic of her worship service. The hymns, scripture lesson and meditation centred around this theme. She was assisted by Mrs. S. Hoover, Mrs. J. Barron and Mrs. E. McKeown.

Roll call was responded to by a Bible verse beginning with the first letter of the month. The minutes were read and business dealt with. A number of letters were read, including an invitation from Mount Pleasant UCW inviting the Bethel group to their Harvest Tea and Bazaar; also one from Spring Brook.

Mr. Fletcher brought to the attention of the gathering that a Mission Festival for our area of Belleville Presbytery will be held on November 16th and 17th in Bridge St. Church, Belleville. Rawdon Pastoral Charge together with Spring Brook Charge are responsible for the display on India. He asked for suggestions as to pictures, objects, etc. to be used in it. A joint meeting of the U.C.W. organizations on the Charge may be held on November 21st in connection with the Kenneth Prior Mission team.

Plans were completed for the sale to be held at Hoard's Station on October 7th. The next meeting will be held at the home of Mrs. W. Heath with Mrs. E. McMullen in charge of the programme.

Mrs. E. McKeown was in charge of the programme and invited the group to sing "What A Friend We Have In Jesus." Readings were given by Mrs. Southerland, "The Tree of Friendship; Mrs. H. Heath, "Through the Mill" and Mrs. J. Jarron "On Making Flowers." A solo entitled, "He Tenderly Looked At Me," was sung by Mrs. Broadworth and she accompanied this with the guitar. Mrs. Elliott played a piano selection, "The Monastery Garden." Mrs. W. Heath conducted a very interesting contest.

Mrs. W. Heath and hostess served a delicious lunch and a social half hour was enjoyed.

PICK A PAIR FOR THE FINEST IN LAUNDRY CARE . . .

RCA Whirlpool

AUTOMATIC WASHERS and ELECTRIC DRYERS

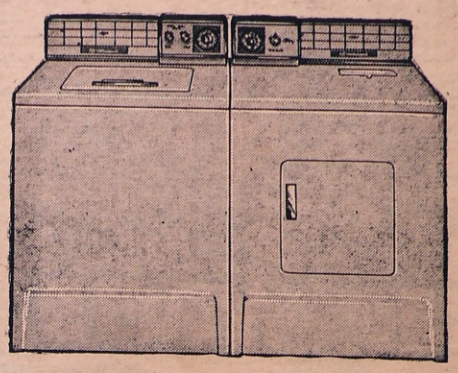

CONVENIENT Control Center IS A REAL STEP SAVER . . . GOOD LOOKING, TOO!

Take a good look at the new RCA WHIRLPOOL laundry mates. The washer controls are on the right . . . and the matching dryer's are on the left. Place washer and dryer side by side and all controls are grouped together in a handy Control Center. Choose an RCA WHIRLPOOL automatic washer and get "custom" washing for every item in your laundry basket. Add an RCA WHIRLPOOL dryer and you'll discover they are matched not only in appearance, but also in the outstanding care they give all kinds of fabrics.

When you compare shopping in an LDA Lumber Store, you have to agree that

STIRLING LUMBER LTD.

PHONE STIRLING EX 5-3333; FRANKFORD EX 8-6077

Is Your Building Headquarters

LDA LUMBER DEALERS ALLIANCE

Land Purchased By Authority

The executive committee of the Moira River Conservation Authority has approved the purchase of eight properties with a total of about 1,700 acres to add to its reforestation area.

The properties to be purchased are all in Hastings County.

Mill pond improvements at the O'Hara Mill conservation area site northwest of Madoc will be carried out.

Conservation authorities executive members have approved the installation of a gate valve at the O'Hara Mill dam, while the west end of the mill pond will be deepened.

Cost of the work at O'Hara's Mill will come out of next year's budget.

Bursaries Awarded By the I.O.D.E.

Two Ontario High School Graduates were among the 25 names of bursary winners announced by Mrs. D. W. McGibbon, National President, I.O.D.E. These bursaries valued at $1,600.00 each are awarded to children of deceased or seriously disabled veterans of the Second World War.

The Ontario bursary winners are:

Donald Harry Worling, a Malvern Collegiate, Toronto graduate who will enter Toronto University and major in Modern Languages and Literature.

Robert Caswell Piercy, Sharbot Lake, graduated from the Adam Scott High School, Peterborough. He has enrolled in the Engineering Science course at the University of Toronto.

"Idleness," said Voltaire, the French philosopher and poet, "is a rust that attaches itself to the most brilliant metals."

THE BAY OF QUINTE AGRICULTURAL MUTUAL FIRE INSURANCE COMPANY

INSURE IN A FARMER-OWNED LOCAL COMPANY

C. W. BURR AND SON

HASTINGS AGENT

210A Front St., BELLEVILLE Phone WO 2-3471

Here is the solid, silent Super Torque Ford for 1964

The most beautiful Ford ever—hundreds of pounds stronger, smoother and steadier than any other car in its field. Open competition has bred into the '64 Fords the kind of total performance you just can't create on the test track alone. They're hard muscled, fast-moving, sure-footed . . . with more steel in their frames, huskier bodies, more solid road-hugging strength than anything else in their field. A remarkable new suspension system gives them a ride as smooth as cars costing thousands more—and the '64 Fords offer you substantially more car than anything at their price. Don't take our word for it—take the wheel and see.

Test drive the total performance of the '64 Fords . . . at your Ford Dealer!

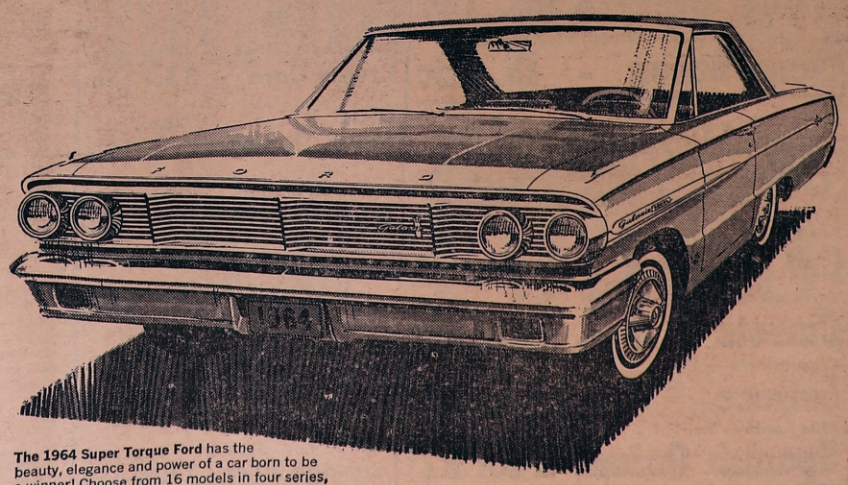

The 1964 Super Torque Ford has the beauty, elegance and power of a car born to be a winner! Choose from 16 models in four series, including the Ford Custom, Custom 500, Galaxie 500 and Galaxie 500/XL.

One of the Ford Family of Fine Cars Built in Canada. Certain features illustrated or mentioned are optional at extra cost.

FORD

WELLS MOTORS

98 FRONT STREET EAST STIRLING

PHONE EX 5-3375

YOUR FORD DEALER ALSO INVITES YOU TO SEE THE HOT NEW FALCON AND THE BEAUTIFUL NEW FAIRLANE

RIVER VALLEY WOMEN'S INSTITUTE

October 3rd, 2 p.m., regular meeting. Hostess, Mrs. George Heasman. Conveners, Mrs. Alex Bush and Mrs. Albert Wilhelm. Official visit of the District President, Mrs. Gerald Harrington.

Minto

Mr. and Mrs. Chas. Liddle, of L'Amble, spent Wednesday with Mr. and Mrs. Everett Sine.

Sorry to report Master Martin Kirn in Belleville Hospital. Hurry and get well Martin.

Mr. and Mrs. Oryal Jackson attended a birthday supper at the home of Mr. and Mrs. Bernard Hollinger, of Foxboro, in honour of Mrs. C. Weese, a sister of Mrs. Jackson.

Miss Marlene Holden underwent a tonsilectomy in Belleville Hospital last week.

Misses Jean and Isobel Preston, of Peterboro, spent Sunday with their uncle, Mr. Will Courtney and Mr. and Mrs. John Courtney.

Mrs. Edith Edwards and Janice, of Stirling, spent the week-end with her parents, Mr. and Mrs. W. J. Tanner.

Mr. and Mrs. Phil Vance were tea hour guests of Mr. and Mrs. Lindsay Tanner on Sunday.

Mr. and Mrs. Orval Jackson were dinner guests of Mr. and Mrs. Sam Diamond, Campbellford ,on Sunday.

DOLLAR DAYS

for EXTRA SAVINGS shop RED & WHITE

Rose Pure Jams — RASPBERRY, STRAWBERRY, FRUIT CONSERVE — SAVE 17c — 3 9-oz. jars $1

Heinz Tomato Juice — save 9c — 7 20-oz. tins $1

Kleenex Tissues — save 30c — 7 pkgs. 200's $1

Ballet Tissue — save 25c twin pack — 10 rolls $1

DR. BALLARD'S CHAMPION Dog Food — save 44c — 2c off pack — 10 15-oz. tins $1

Pillsbury Cake Mixes — save 17c Layer Style — 3 for $1

ROSE BRAND Margarine — save 6c — 3-lb. pack 65c

MOTHER PARKER'S Tea Bags — save 8c — pkg. of 60 77c

Save 17c
Carnation Evaporated Milk 7 tins $1

Lee Crushed or Tid Bits — Save 15c — 20-oz. size
Choice Pineapple - - - 5 tins $1

Save 11c — 15-oz. size
York Fancy Peas - - - 6 tins $1

QUALITY MEATS

"Specially Selected" Value Check'd Branded ROUND, SIRLOIN and T-BONE
STEAKS - lb 83c

"Specially Selected" Boneless Value Check'd
Rump Roasts - lb. 89c

"Fresh Minced" Well Blended
Ground Beef - 2 lbs. 79c

"With the Sweet Smoked Taste" Well Streaked
Trend Bacon - lb. 73c

Sunshine Fresh FRUITS and VEGETABLES

Sweet Juicy
Cal. Oranges - 3 doz. $1

Tasty Nutritious — No. 1
Carrots 2 3-lb. bags 29¢

Crisp Iceberg — No. 1
Lettuce - lge. head 19c

Mild Sweet — No. 1
Spanish Onions 2 for 27¢

Save 8c — Ready Cut,, Catelli Long Macaroni or — 16-oz.
Spaghetti - 5 pkgs. $1

Libby's Fancy — Save 16c — 15-oz.
Fruit Cocktail - 4 tins $1

Save 5c
E. D. Smith's — 11-oz. size
Ketchup - - - 5 btls. $1

Save 6c
Reynold's Heavy Duty — 18"
Foil Wrap - - roll 59c

8c off pack — Save 10c
Floor and Wall Cleaner
Ajax Cleaner lg. size 34c

Save 5c — 12-oz. plastic
Billy Bee Honey 2 for 53c

Save 4c
Culverhouse Choice — 20-oz. tins
Cream Corn - 3 for 55c

Liquid — 22-oz. size
Trend Detergent - 59c

Carnation Instant — 6-oz. pkg.
Mashed Potatoes - 29c

-- BAKERY SPECIAL --
Weston's — Reg. 35c — pkg. of 12
Brown 'N Serve Rolls 31c

--FROZEN FOODS --
Bird's Eye — Save 4c — 6-oz. size
Orange Juice - 2 tins 61c

Jack and Kay Livesey's
Red and White Market
Phone Stirling EX 5-2152 Free Delivery on Orders $5.00 and over

1964 CHEVELLE

The strikingly beautiful new line of Chevelle cars combines new smartness and luxury with new size and price range. Built on a 115-inch wheelbase, four inches shorter than regular models, Chevelle is shorter, narrower and lower than the regular car, but most Chevelle interior dimensions are well within one inch of regular 1964 models. Chevelle introduces a new type perimeter frame engineered for each of the four basic body styles. Shown here is the Chevelle Malibu Super Sport coupe.

Mount Pleasant

Mr. and Mrs. Eric Summers and family, Collins Bay, spent the week-end with his mother, Mrs. Cyrus Summers. The Sunday guests included Mr. and Mrs. Forde Stapley and family, Madoc Junction.

Jim Summers has been chosen as high honour student of Ernestown High School and friends here extend congratulations.

Mr. and Mrs. George Scott and family, Toronto, spent the week-end with Mr. and Mrs. Clarence Scott and family.

Mr. Harry Mullett, of Crookston, was a recent supper guest of Mr. and Mrs. Blake Sharp and Bert.

Mrs. Stanley Williams spent a couple of days with her sister, Margaret, Mr. and Mrs. George Crawford and infant daughter at Bancroft.

The floors of the Church Hall have been given a coat of paint in the basement and a fresh varnish in the main Church Hall. Messrs. Harvey Couch and Harry McAdam did the work last week.

Mr. Ernest White observed his eighty-first birthday anniversary on Sunday, September 22nd. The supper guests were Mr. and Mrs. Kenneth McCormick, Wayne and Tommy, of Trenton, and Miss Mildred White.

Mrs. Loretta Post, Belleville, was a recent week-end guest of Mr. and Ms. Blake Sharp and Bert. The Sunday guests included Messrs. Alger and Bert Post, Ivanhoe.

Mr. and Mrs. Percy MacMullen accompanied Mr. and Mrs. Ormel MacMullen to Malton Airport on Friday. Jean travelled by B.O.A.C. airliner to England at 5.30 p.m.

Rally Service

Robert Merrick, Superintendent of the Sunday School, presided for the Rally Day Service based on "Declaring the Good News." Miss Barbara Williams was organist.

The Prayer Litany was read by Brenda Campbell and the Scripture lesson by Brenda Williams. Paul Jeffs and Bert Sharp gathered the offering which Nancy David dedicated.

A story, written by Winifred Bryce, was read by Diane McAdam. The pastor Rev. W. G. Fletcher gave the message.

Bonarlaw

Mr. and Mrs. Terry Hutcheon, of Ottawa, viisted Mrs. M. Cassidy over the week-end.

Mr. and Mrs. M. Barlow, of Stirling, spent Tuesday evening with Mrs. Ward Luery.

Miss Linda Wellman has returned to Toronto to study at Victoria College.

The W.I. was held at the home of Mrs. Jas. Spry on Wednesday afternoon. Mrs. E. Holmes, District President, was the guest speaker.

Mrs. H. Jones spent the week-end with Mrs. Geo. Eastwood, Whitby, and visited Estella McComb, at Toronto.

Miss Geraldine McFaul flew by TCA to Victoria, B.C., to visit friends.

Mrs. Jones, of Marmora, spent the week-end with her son, Hugh Jones.

Madoc Junction

Several from nearby churches attended the anniversary service at Eggleton United Church on Sunday and were guests later at various homes.

Mr. and Mrs. Clayton Wright were with Mr. and Mrs. Bruce Stapley.

Mrs. Dyson and Mr. and Mrs. Chas. Murphey, Toronto, with Mr. and Mrs. Maurice Clancy.

Miss Lois Smith, with Mr. and Mrs. Carl Bridges.

Mr. and Mrs. Ben Bleecker with Mr. and Mrs. Clarence Fitchett.

Mr. Lorne Black with Mr. and Mrs. Clayton Prest.

Mr. and Mrs. Wallace McInroy, of Moira, with Mr. and Mrs. Raymond Chambers.

Mrs. Harry Clarke, Stirling, and Miss Annamae Clarke, at the home of Mr. and Mrs. Wm. McMullen.

Mrs. Maurice Clancy and Mrs. Clarence Fitchett attended the September meeting of River Valley Unit of Stirling U.C.W. last Wednesday afternoon. Mrs. Clancy assisted on the programme by giving a paper on "The Busy Days of Fall."

Mrs. A. Jones visited Mrs. Murray Martin on Thursday.

Mr. and Mrs. Clarence Fitchett were Thursday evening visitors at the home of Mr. and Mrs. Carl Reid.

Mr. and Mrs. Maurice Clancy and Lloyd attended Lindsay Fair on Friday and were dinner guests of Mrs. M. Strickland.

Mr. and Mrs. Clarence Fitchett attended Warkworth Fair on Saturday.

Mr. and Mrs. Bert Reid were recent visitors at the home of Mrs. George Nelson and Ronald, of Warkworth.

Spring Brook

Miss Mariel Mumby left on Monday to attend classes at Kemptville College.

Mrs. Ila Stanley, Shelley and Barton, of Toronto, were week-end guests of Mr. and Mrs. Orrie Barton. Mr. and Mrs. Lloyd Barton and Garry, of Stirling, visited at the same home on Sunday.

Mr. and Mrs. Chris Bateman have sold their farm on the 10th Concession and are taking up residence in Mr. Ira Switzer's house in the village.

Miss Janet Reid, Belleville, was a guest of her parents, Mr. and Mrs. Emerson Reid on Sunday.

Spring Brook Bowling League enjoyed open bowling at the Spring Brook Lanes on Wednesday evening last. The league games will commence this week.

Mrs. Jane Reid returned to her home here on Sunday after spending some time with relatives at Bowmanville and Oshawa.

Mr. and Mrs. Fred McKeown spent the tea hour Monday with Mr. and Mrs. Orrie Barton.

A bee was held at the Parsonage Monday evening to get some much needed work done.

Vicki Bateman had the misfortune to fall down the steps in front of the school on Friday, fracturing her arm and receiving numerous cuts and abrasions. We wish her a speedy recovery.

Wellman's

Mr. and Mrs. Gerald Clancy and Miss Margaret Wilson, of Petherick's, attended Carmel Anniversary Service on Sunday and were dinner guests of Mr. and Mrs. Harry Brown.

Dr. Lorne Wellman and Mrs. Wellman, of Kitchener, were callers of Mr. and Mrs. John Rainie and Miss Emma Rainie on Sunday. Dr. Wellman was a former resident at Wellman's.

Mr. and Mrs. Byron Seeley, Carol and Catharine and Mrs. Charles Dunham attended Carmel Anniversary service on Sunday and were dinner guests of Mr. and Mrs. Charlie Bailey.

Mr. and Mrs. Harold McCracken, of Roseneath, spent Wednesday with Mrs. Victor Graham, Eleanor and Freda.

Mr. and Mrs. Jack Sharp and family and Mrs. Paul Sharp visited on Sunday with Mrs. Clarence Douglas, White Lake.

GRACE CHAPEL
10.00 a.m.—Sunday School
11.00 a.m.—Lord's Supper
4.30 p.m.—Gospel Bells
7.30 p.m.—Gospel Service
Speaker—
GLENN CRAPP, Lakefield
8.00 p.m.—Thursday — Prayer and Bible Study
8.00 p.m.—Friday—Y. People's

GOOD TIDINGS TABERNACLE
Affiliated with the Pentecostal Assemblies of Canada
REV. ROBERT DONNAN, Pastor
289 Front Street West, STIRLING
Phone EX 5-2537
— SERVICES —
Sunday—
10.00 a.m.—Sunday School
11.00 a.m.—Worship Service
7.30 p.m.—Evangelistic Service

Sunday Services

At Local Churches — September 29th, 1963

St. Andrew's Presbyterian Church
T. D. Dodds, Minister

St. Andrew's, Stirling
11.00 a.m.—Nursery Class
11.00 a.m.—Church School
11.00 a.m.—Family Worship
Sermon Text: "Don't Be Worried Tomorrow

St. Andrew's, West Huntingdon
9.30 a.m.—Family Worship
10.30 a.m.—Church School
10.30 a.m.—Adult Bible Class

THE ANGLICAN CHURCH OF CANADA
PARISH STIRLING, FRANKFORD AND GLEN MILLER
The Rev. F. F. Downing, Rector
The Rev. F. A. Crook, Assistant
TRINITY XVI
ST. MICHAEL'S AND ALL ANGELS
HARVEST THANKSGIVING

Christ Church, Glen Miller
9.00 a.m.—Holy Communion
The Rev. E. P. Smith

St. John's, Stirling
11.00 a.m.—Morning Prayer
The Rev. E. P. Smith

Trinity Church, Frankford
7.30 p.m.—Evensong
The Rev. J. S. Findlater

UNITED CHURCH OF CANADA
STIRLING-CARMEL PASTORAL CHARGE
Rev. P. J. Hommersen, B.A., B.D., Minister

St. Paul's, Stirling
9.45 a.m.—Sunday School and Scripture Class
11.00 a.m.—Service of Worship

Carmel
1.45 p.m.—Sunday School
2.30 p.m.—Service of Worship

October 6th — Communion of the Lord's Supper
October 13th — Sacrament of Baptism

Rawdon Pastoral Charge
Rev. W. G. Fletcher, B.A., Minister

Mount Pleasant
10.00 a.m.—Worship Service
11.00 a.m.—Sunday School

Wellman's
11.15 a.m.—Worship Service
10.00 a.m.—Sunday School

Bethel
2.30 p.m.—Worship Service
1.30 p.m.—Sunday School

CLASSIFIED ADS. MUST BE PAID FOR

Owing to the number of classified advertisers who have failed to pay for advertisements, after telephoning them to this office, it may be necessary, in future, to insist on cash with publication. In order not to inconvenience those who take care of their accounts promptly, we are asking the co-operation of all for these small amounts. The small cost of classified ads, In Memoriams, Cards of Thanks, etc., does not make it economical to keep these amounts on our books for long, nor to bill for same more than once. We are only too glad to take your advertisement over the telephone, but in return we ask you to pay promptly.

CLASSIFIED AD RATES

Single Insertions, 2 per word.
—Minimum 50c
Three Insertions — Minimum $1.25
Birth Notice 50c
If charged 25c extra

- Classified Ads. -

FOR SALE

LOTS FOR SALE — with sewerage and water service- J. V. Holt, Stirling, Ont. 51-tf

FOR SALE — Pit run gravel, ¾" and ⅝" stone. Hugh McMullen, phone WO 2-6153, Belleville. 6-tf

FOR SALE — We can have any type of rubber stamp in your hands within a few days. Place your orders with us now. The Stirling News-Argus, Phone EX 5-3321, Stirling.

CONTINUOUS FORMS — We are agents for all types of continuous forms. Check our prices before ordering your supplies. Stirling News-Argus, Phone EX. 5-3321.

FOR SALE — Seed wheat, double cleaned and treated. Theodore Cooney, phone EX 5-3776, Stirling. 23-5

FOR SALE — AirShade Aluminum windows, doors and awning. Phone Emerson Reid, Spring Brook, at EX 5-3574. Free estimates. 25-tf

FOR SALE — 4-room frame bungalow, 37 Charlotte St., Stirling, 8 years old, centrally located, all conveniences, oil heat, full basement. For further particulars phone EX 5-3729 or write to W. D. Leonard, 660 Elizabeth Ave., Sarnia. Ont. 26-tf

FOR SALE — Medium size Coleman space heater, in good condition. Phone EX 5-3552, Stirling. 26-2

FOR SALE — Floor furnace with controls, in good condition. Ray Rose, phone Stirling EX 5-2088. 26-2

FOR SALE — 1963 Dodge "440" 4-door hard top, demonstrator, radio, whitewalls, wheel trim, washers and mirrors, mileage 7,000. Company guarantee transferable. Apply to McKeown Motor Sales, Spring Brook, phone EX 5-3883, Stirling. 27-2

FOR SALE — Girl's hooded winter coat, size 8, royal blue, orlon pile lining, excellent condition. Price $10.00. Phone EX 5-3737, Stirling. 27-1

FOR SALE — 50 heavy breed hens, $1.25 each. Phone EX 5-3649, Stirling. 27-1

FOR SALE — Ladies' Shoes and Slippers, factory seconds, various sizes; no returns. Lyons Footwear, Mill St., Stirling. 27-1

FARMERS!

Now is a good time to increase your dairy herd. For the best service in your livestock needs contact

OSCAR or BOB MERRICK
PHONE STIRLING EX 5-2318 or 3614

For your convenience use our credit; take three years to pay.

7-tf

FOR SALE

FOR SALE — 1955 Chevrolet Bel-Air sedan, two-tone. Apply Miss Marlene Bruce, phone EX 5-2176, Stirling. 27-2p

FOR SALE — Two oil burners — one Fawcett, one Quaker with automatic fan; also stovepipes. Harold Johnson, phone EX 5-2421, Stirling. 27-1

-- WANTED --

SCHOOL IS STARTED LADIES! If part time work is for you why not consider your own business, choose your hours, location, even income. For further information write Box 96A, c/o Stirling News-Argus. 26-3p

WANTED — Boarder. Phone Stirling EX 5-2104. 27-1

WANTED — Used piano, good condition, cash. Phone collect Madoc 473-2469. Private buyer. 25-3

GUNS REQUIRED — We repair all types of guns, regardless of where you purchased them. Free estimates from expert gunsmiths. Don't forget we are open until 9 p.m. six days a week. RAY'S SPORT-SHOP, MADOC. Phone 473-4188. We trade. 25-tf

For Rent

APARTMENT FOR RENT — All conveniences. Front Street. Possession immediately. Phone EXeter 5-2120. 28-tf

FOR RENT — Available immediately, downstairs apartment, 4 rooms, self contained, 4 piece tile bathroom and basement; heavy duty wiring. Centrally located. Apply Wilfred Graver, 31 Emily St., EX 5-2429. 22-tf

FOR RENT — 4-room ground floor apartment with garden, suitable for one or two persons. Apply Maurice Bell, phone EX 5-3310, Stirling. 27-3

FOR RENT — Upstairs 5 room apartment, 3-piece bath, floors covered, refrigerator and aerial included, adults preferred; also 2 heated downstairs rooms, own entrance, suitable for office. Mrs. S. Kirkey, phone EX 5-2584. 27-2p

NOTICE TO CREDITORS

CREDITORS and others having claims against the Estate of NEWTON ISAAC WHITE, late of the Township of Rawdon, in the County of Hastings, Gentleman, deceased, who died at the City of Belleville on the 27th day of June 1963, are notified to send to the undersigned solicitors for Russell Bateman White, the Executor of his Estate before the 30th day of September, 1963, particulars of their claims in writing after which last date, he will distribute the Estate amongst the persons entitled thereto having regard only to the claims of which he then has notice, and he shall not be liable for any part of the Estate so distributed to any person of whose claim he had not notice at the time of such distribution.

Dated at Madoc, Ontario, this 9th day of September, 1963.

WHITE & WHITE,
Madoc, Ontario.
25-3 Solicitors for the Executors.

STIRLING BRANCH OF THE

Canadian Cancer Society

For Cancer patients needing drives to Toronto or Kingston
or
for organizations wishing films or speakers on Cancer
contact
Dr. Wm. Hipwell, President or
Mrs. Evelyn Burgess, Secretary

In the 30-year period from 1931 to 1961, the proportion of all cancer deaths in Canada attributed to lung cancer has risen from 2.2 per cent to 11.7 per cent. Fight cancer by contributing to the Canadian Cancer Society.

SPECIAL FARM FIRE RATES
PHONE GOLDIE McINROY EX 5-3552
or contact
HAROLD E. BAKER
GENERAL INSURANCE
138 Belleville Road EX 5-2144
STIRLING EX 5-2145

STIRLING WOMEN'S INSTITUTE

The monthly meeting of Stirling W.I. will be held at the home of Mrs. Earl Luery on Wednesday, October 2nd at 2 p.m. Roll call, "My favourite vegetable and how it is served." Topic, "Horticulture," by Mrs. B. Reid. Sale of plants.

CARD OF THANKS

We would like to express our thanks and appreciation to all friends and neighbours for their acts of kindness and expressions of sympathy during our bereavement.
27-1p Sheldon McIntosh and family

CARD OF THANKS

I would like to say a sincere "thank you" to all those who sent cards, flowers, gifts and to those who called while I was in the hospital and since returning home.
27-1p Lorraine Jeffs

CARD OF THANKS

I wish to express my sincere thanks for cards, flowers and expressions of sympathy and all kindnesses during my recent bereavement in the loss of a dear husband. Your thoughtfulness will always be remembered.
27-1 Mrs. May Luery

CARD OF THANKS

I wish to express my gratitude for the cards, flowers, gifts and personal calls received when I was in the hospital. A very special "thank you" to those who assisted my family in so many ways.
27-1p Mrs. R. B. Murray

CARD OF THANKS

We wish to express our sincerest thanks to all our friends and neighbours who were so very kind and thoughtful at the time of our wedding. The card table and chairs were indeed beautiful and we appreciated the gift very much.
Bill and Carol Bailey, Simcoe
27-1p (nee Carol Ray)

CARD OF THANKS

We wish to express our sincerest thanks to friends and neighbours for their many expressions of sympathy and acts of kindness during the illness and death of a beloved wife and mother. A special thanks to the Rev. F. F. Downing for his comforting message and to the doctors and nurses of Belleville General Hospital for their tender care and attention.
27-1p Edgar and Jean Salisbury

Ivanhoe

Mr. and Mrs. Fred Blackburn, of Orillia, spent the week-end with Mrs. A. Wood and other relatives. Mr. and Mrs. Blackburn will be soon leaving for Florida where they will spend the winter.

Miss Karen Bray returned to Toronto University to resume her studies.

Miss Sarah Wallace, of Crookston, had the misfortune to dislocate her left shoulder in a fall at her home.

Mr. and Mrs. J. Rittwage, Brighton, visited Mrs. Estella Reid on Sunday.

Mrs. Alice Horgan and son, John, of Victoria, B.C., and Mr. and Mrs. J. Clutterbuck, Toronto, spent the week-end with Mr. and Mrs. Archie Chapman.

Mrs. Anna McMaster spent Thursday with Mrs. Norman Crozier, of Ameliasburg.

West Huntingdon

Mr. and Mrs. A. L. Pine and Miss Ethel Pine, Utica, N.Y., spent the week-end with Mr. and Mrs. John McInroy.

Mr. and Mrs. Mac Sarles spent Sunday with Mr. and Mrs. Nelson Sarles, Picton.

Mr. and Mrs. Wm. Darling, of Marlette,, Mich., is spending a week with Mr. and Mrs. J. S. Wilson.

Mr. and Mrs. Russell Sills and Mr. and Mrs. Lindsay Sills attended the funeral of their uncle, Mr. Milton Sills at Aurora on Saturday.

Recent guests of Mr. and Mrs. Foster Wilson were Mr. and Mrs. Bethel Clarke and Miss Elmira Caverley, of Oshawa.

Mr. and Mrs. Goldie McInroy went by bus on Sunday to visit the Sea Way.

Mr. Sam Fargey, Detroit,, spent a few days with Mr. and Mrs. Don Fargey.

Mr. and Mrs. Melville Donnan and Mr. Arthur and Miss Sarah Wilson called on Mr. and Mrs. Blake Sharpe and Bert on Sunday.

The U.C.W. of Beulah Church met at the home of Mrs. Goldie McIroy on Tuesday evening.

Mr. and Mrs. Clayton Wright attended anniversary service at Eggleton on Sunday and spent the dinner hour with Mr. and Mrs. Bruce Stapley and Lyn.

Mrs. Don Bates and Mary, of Roslin, spent the dinner hour with Mr. and Mrs. Clayton Wright on Tuesday.

Mr. and Mrs. Keith Wood, Bloomfield spent the dinner hour Sunday with Mr. and Mrs. Don Fargey and Ken.

River Valley U.C. Women

The September meeting of River Valley Unit of St. Paul's United Church Women was held at the home of Mrs. Roy Irven with a good attendance.

The leader, Mrs. Jack Bush, opened the meeting with a reading followed by the singing of the theme hymn. All joined in the Lord's Prayer.

Business was discussed. It should be noted by all members that the next meeting has been changed to October 30th.

Mrs. Stanley Irven had charge of the program which opened with a poem, "Take Time." The Scripture lesson was given by Mrs. Clarence Chard. The offering was taken and dedicated. Roll call was answered, followed by prayer by theconvener. Mrs. Glen Brooks gave the study book.

Mrs. Maurice Clancy was the guest speaker and gave a very inspiring message. Mrs. Glen Brooks contributed a solo. Mrs. Roy Irven gave a reading, "The Neglected Parable." The meeting closed with a hymn, followed by the Mizpah Benediction.

Everyone enjoyed a lovely lunch. Mrs. Ron Terwilliger moved a vote of thanks to the hostess, programme and lunch conveners.

Do You
Want a cook,
Want a clerk,
Want a situation,
Want to sell a farm,
Want to sell livestock,
Want to borrow money,
Want to sell any property,
Want to find any articles,
Want to rent a house or farm,
Want to sell second-hand goods,
Advertise in The News - Argus
Advertising keeps old customers,
Advertising begets confidence,
Advertising brings business,
Advertising shows energy,
Advertise and succeed,
Advertise consistently,
Advertise or bust,
Advertise weekly,
Advertise now,
ADVERTISE

FLASHBACK HOST

Versatile Bill Walker adds a new facet to a many-sided career when he becomes moderator this season of CBC-TV's panel show, Flashback. In the past year, Walker has taken a turn at MC'ing the CNE Grandstand Show, hosting CBC-TV's variety show, Parade, performing in a Toronto hit revue and writing material for variety shows.

THE BIBLE TODAY

The Anglican World Congress held recently in Toronto was preceded by an Advisory Council on Missionary Study. Bishops, clergy and lay personnel of this church from all over the world gathered for 10 days in London, Ontario, at the Anglican Huron College.

Huron College, in celebration of its centennial year, conferred degrees on some of the outstanding clergy of the Anglican Communion, including The Most Reverend A. M. Ramsay, the Archbishop of Canterbury, The Most Reverend F. D. Coggan, the Archbishop of York and President of the United Bible Societies and ten others from as many countries overseas.

In introducing the Rt. Reverend Chandu Ray, Assistant Bishop of Lahore, Pakistan, for his degree it was noted that he came of Hindu parentage into the Christian faith. One of his achievements was the completion of the translation of the Bible into the Sindi language for the people of Sind, Pakistan. He was also instrumental in seeing into print the first translation of the Bible into the Tibetan language.

Bishop Chandu Ray was, at one time, Secretary for the Bible Society in Pakistan.

Following the Anglican Congress in Toronto, Bishop Chandu Ray will be touring the Diocese of Huron, in Ontario, speaking in the interests of the missionary activity of the Christian Church.

Suggested Daily Bible Readings

Sunday — Hebrews 12: 1-11
Monday — Hebrews 12: 12-29
Tuesday — Hebrews 13: 1-16
Wednesday — 1 Peter 1: 1-9
Thursday — 1 Peter 1: 10-25
Friday — 1 Peter 2: 11-25
Saturday — 1 ePter 3: 13-22.

FRIDAY, SEPT. 27th
SAT., SEPT. 28th
Indoor Showing
OF
'64 FORDS
A CORDIAL INVITATION TO VISIT OUR DISPLAY INSIDE OUR BODY SHOP DIRECTLY BEHIND OUR USED CAR LOT
WELLS MOTORS
STIRLING

OF MANY THINGS

(By Ambrose Hills)

SEPARATION IN MARRIAGE

There is nothing quite so good for a marriage as brief separations.

This is something a clergyman friend told me the other day. He said he had patched up many a shaky marriage by arranging to have the husband transferred out of town for a fortnight or so. He had figured out the reasons why it works, too.

"The husband soon begins to be lonesome," he said. "The orderliness of his hotel room is attractive for a day or two, and he enjoys ordering up his favourite food. But in a couple of days, he is watching for mail from home, hungry for news of the family."

The clergyman said that seeing bereaved husband suffer had given him the idea. They would give the world to have their wives back again — and soon they experienced nostalgic longing for all the little family jokes and habits and routine. A separation, he said, accomplishes somewhat the same thing — but with a joyful reunion at the end.

So there you are, fellows. If you want to really appreciate your marriage, take a brief leave, or let your wife go home to mother for a week or two. The betting is you'll be glad to get back together again as quickly as possible.

Just Arrived...

1964 WALLPAPERS

(SAMPLES)

Call and Have Books Left at Your Home

Select Paper at Your Leisure

Maurice Bell - Don Meyers

PHONE STIRLING EX 5-3310 or EX 5-2545

Hostess To Wellman's W.I.

The monthly meeting of Wellman's Women's Institute was held at the home of Mrs. Elmer Cotten on September 18th with a fair attendance.

The President opened the meeting with the Institute Ode, followed by the Lord's Prayer. The roll call, "Tell something that happened during this month a year ago," was responded to by all present. The minutes of the last meeting were read and approved. The secretary also read the correspondence. The President dealt with a couple items of business.

The Birthday Box was paid to by Mrs. Elmer Cotten. Pennies for Friendship jar was also passed. Mrs. Burton White gave the current events. The motto, "Rural communities are the strength of the nation," was well prepared and given by Mrs. Jim Pollock.

Mrs. Ken Tompkins contributed a vocal solo, "Goldmine in the Sky." Master Kevin Pollock took up the collection. The President closed the meeting with all repeating the Institute Creed followed by the singing of the Queen.

The hostess and her assistants served a delightful lunch and a social half hour was enjoyed.

Huntingdon Council

Huntingdon Township Council met at the Town Hall, Ivanhoe, on Monday, September 2nd at 8.15 p.m..

Council declared Wednesday, October 2nd a public holiday in the Township of Huntingdon.

Chas. Irvine was paid $25.00 for delivering the Auditor's Reports with the tax bills.

The Madoc Agricultural Society was given a grant of $50.00.

The Road Supt. was instructed to put a 20" culvert at the north side of Beulah Cheese Factory.

Council concurred in a resolution received from the Township of Gratton to put a support price on pulp wood sold by farmers and small woodlot owners in Eastern Ontario.

Road voucher No. 9 for $1752.33 was ordered aid, and also the following bills:

John Pokora, 2 sheep and 2 lambs killed, $40.00; John McGuire, 2 valuations, $6.00; Tweed News, printing, $33.10; Village of Tweed, Fire Brigade at Mrs. V. Calvert's fire, $12.40; Municipal World, supplies, 42c; Registrar of Deeds, 4 registrations, 80c; North Hastings Review, printing, $40.02; Mrs. W. Whytock, refund 1962 taxes, $50.54; Chas. Irvine, salary, $400.00; Chas. Irvine, delivering the Auditor's Reports, $25.00; Clayton Wright, stamps, telephone, road agreements, $17.00; Madoc Agricultural Society Grant, $50.00; Leslie Reid, caretaker, $10.00; Welfare, $135.91.

Council will meet on October 7th at 1.00 p.m.

Goldie McInroy, Reeve — W. J. C. Wright, Clerk

the Outdoorsman with Barry Pinhale

TORONTO ANGLER LANDS MASSIVE MUSKIE

The Outdoorsman was enjoying one of those rare moments of relaxation in the livingroom when the phone rang. It was my friend Bill Reid, Editor-in-chief of the magazine THE OUTSDOORSMAN, asking if I had heard of an exceptionally large fish being caught close to Campbellford.

Bill had just heard from a newspaper friend that a monster muskie had been taken the day before in Bradley Bay. When I was unable to shed any light on the matter Bill agreed to follow it up and report back. By his second call he had the fortunate angler's name and the dimensions of his catch. The angler is a Toronto man, Mr. Paul Bisaillon, 63 Porchester Street, and his fish measured 52 inches in length and weighed an astonishing 47 pounds. As mentioned earlier it was caught in Bradley Bay, apparently while trolling with a good-sized live minnow. Bradley Bay of course yields a great many big fish each year and has done so as far back as local residents can recall. Many contest winning fish, particularly Maskinonge are taken from the Bay, a sprawling body of water with large weedbeds and an astounding variety of fishes. The Bay is the kind of water one can expect large Sturgeon and Channel Cats to inhabit, and they do. In addition there is the palatable Walleye, the sleek pike, the bass and a host of coarse fish.

This is the body of water that last year's winning muskie in The Outdoorsman magazine's fishing contest came from. It also was taken by a Toronto angler and was actually a larger fish in length, measuring 54 inches. This fish, however, weighed only 38½ lbs. Did I say only!

The record of Bradley Bay as a producer of big fish is further kept alive by the many fine catches of angler Don Free. A 32 lb. lunge taken from the Bay by Don in 1959 is mounted and displayed in the writer's office. This year Don has clicked for a 36 pounder and several smaller but quite respectable specimens. Don incidently fishes alone much of the time and his favourite lure is a Pikie-minnow. To round out this discussion on Muskies I'd like to point out that almost every good lunge area has it's 40, 50, yes even 60 and 70 pounders. Old Moby Dick at Crowe Bay has been seen and in fact hooked numerous times and witnesses to the skirmishes attest to the fishes size. "The length of my boat and about 70 lbs." is what one veteran fisherman said after sighting "Old Moby."

Arnold Pechler at Peck's Camp on Tongamong speaks of a brute that lives by the Dam at Whetstone. Many of his guests rush over for a look at the fish estimated to weigh 60 lbs.

Lunge around 40 pounds and some larger come out of the Bay of Quinte every year, also from Stoco Lake at Tweed. Buckhorn Lake in the Kawarthas comes up with dandy lunge year after year, although the really king-size specimens seem to escape the net or gaff. One enormous lunge makes his home under the dock at Herkimer's Cottages in the Village of Buckhorn. He has been hooked but has shown himself to be more than a match for the most experienced fishermen.

The list is endless, we could go on citing cases of fish so large it makes one shiver. We even know that the lads working at Peterborough's Filtration Plant have sighted a monster muskie many times over the years. Which is proof positive that one does not have to journey to the Lake of the Woods area, or elsewhere for the contest winners.

We suggest to those brave souls in pursuit of boat-length lunge that they plug away in the next couple of weeks. For the remaining hours of the season will find the big lunker lunge feeding heavily, and you just might hook into a record breaker.

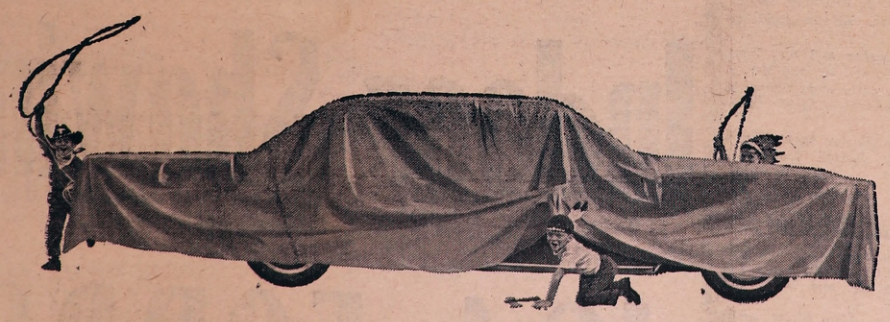

Covered Wagon - '64 model

It's the hot model of the '64 line. It hasn't been unveiled yet. When it goes on public display, it will be announced with all the pageantry of press, radio and TV. The works.

You're bound to want one. If you *do* decide to buy, finance your "covered wagon" with the plan that's as up-to-date as a '64 model. Use this season's "hot" plan—the Bank of Montreal Family Finance Plan. It's low in cost, life-insured; and the monthly payments can be set to fit your ability to pay.

Ask about it at your neighbourhood branch. It fits all models of new and used cars.

BANK OF MONTREAL

Family Finance Plan

LOW-COST, LIFE-INSURED LOANS

Stirling Branch: LESLIE RAWLINGS, Manager

Campbellford Branch: GORDON ODER, Manager

We'd like to call to your attention A truly happy modern invention. It saves you worry, Running and hurry: It's Bell's convenient KITCHEN EXTENSION!

Save countless steps—get more things done—order your Kitchen Extension from

BELL

NEWS FOR THE BUSY FARMER

NEARLY AS MANY SPRAYS AS FLIES!

The "insect bomb" has just emerged from laboratory tests ordered by the Canada Department of Agriculture's Pesticide Unit.

There are about 150 different insecticidal aerosols and pressurized sprays available to Canadians for waging indoor warfare on flying insects, especially flies and mosquitoes.

This comprehensive test of the products sold in Canada was undertaken to check their chemical content and insect-killing power against the requirements of the Pest Control Products Act.

It took chemists and entomologists nearly six years to analyse, test and re-test and report on the 250 samples sent in by inspectors all across Canada. A great many flies lost their lives in the process. This was no problem, however, as there are facilities in the lab for breeding 8,000 flies a day in the interests of science. It was the flies that didn't die that caused concern.

Entomologists found that the great majority of the products came through with "flying" colours. About 30 were not as lethal to insects as they should be. Manufacturers have been advised that these products will not be registered for sale next year.

SNAILS CAUGHT AT BORDER

A giant African snail brought home by a vacationer returning from Hawaii was reported to the Vancouver office of the Canada Department of Agriculture's Plant Protection Division.

The illegal entry was destroyed and Customs officials were asked to report any loose shells coming in.

The incident was routine in the experience of the busy officials who seek to guard against the inadvertent introduction of new pests and diseases which might be a hazard to Canadian agriculture.

A live jewelled beetle was also intercepted and destroyed at Vancouver. It had arrived from Mexico where it is sometimes worn as an ornament.

The federal government recently approved of jumping beans but they aren't prepared yet to encourage jewelled beetles, said an official.

Among insects detected on imports from places as far apart as California, Europe and the Far East were bagworms, plume moths, wireworms, elm bark beetles, a snail that is a serious pest in some parts of the United States, and nematodes.

One of the offenders was found in personal baggage and another in shamrocks mailed to Canada.

FRUIT, VEGETABLE CONSUMPTION UP

By late August the 12 principal Canadian markets had received 90 more carlots of fruits and vegetables than at the same time last year.

The total of 2,296 carlots comprised one-third imported and two-thirds domestic production.

The railway's share of this traffic continued to lessen slightly.

This year trucks have hauled the equivalent of 1,818 carloads into the 12 principal markets against 1,689 this time last year; the railways hauled 478 against 517.

NEW WINTER WHEAT

Several thousand bushels of Talbot, the new winter wheat variety, should be available to farmers for planting this fall.

Talbot was bred at the Central Experimental Farm, Ottawa, and first distributed to foundation seed growers last fall.

It was grown on 32 farms in 15 counties in Ontario this year.

The new variety is a soft white winter wheat which is in the same class as Genesee (the most common variety) in milling quality.

Talbot is similar to Genesee in smut resistance but superior in resistance to lodging, leaf rust and mildew.

In comparative tests conducted by the Ontario Winter Wheat Improvement Committee over the past five years, Talbot has given average yields equal to Genesee when lodging was not a factor but much higher yields when lodging did occur with Genesee.

Hazards of Farm Can Be Avoided

During 1962, 172 Canadians died from farm accidents other than motor vehicle. Using the established national average that one in every 50 accidents is fatal, the National Safety League of Canada believes at least 9,000 of Canada's farm population were involved in farm accidents, half or them requiring hospitalization. Of the total, 90 per cent of the accidents resulted from carelessness or neglect. They should never have happened.

P. G. McLaren, the League's general manager, said, "Too much emphasis cannot be placed on the importance of every member of the family learning to recognize hazards and how to avoid them."

It Pays to Keep Machines Rolling

Organization and maintenance are passwords to greater efficiency in the operation of farm machinery.

The operating efficienhy of a machine is directly related to the number of stoppages made during a job. The fewer the interruptions, the higher the machine's efficiency rating.

Increased efficiency can be achieved with very little effort, says Dr. F. W. Bigsby, of the federal experimental farm.

For one thing, keeping machines in good condition will avoid delays due to mechanical trouble.

Dr. Bigsby suggests organizing the operation so that the least possible time is lost waiting for trucks, filling seed boxes, emptying grain tanks and in similar supplementary operations.

The researcher also reports that, in general, tilling is carried out more efficiently than harvesting. Efficiency ratings for tillage operations vary between 75 and 90 per cent and those for harvesting operations between 60 and 75 per cent.

Large machines generally are not operated as efficiently as small ones. This, Dr. Bigsby explains, is because of the extra time required for servicing them.

CONSERVATION NEWS

IT PAYS TO KNOW YOUR GAME LAWS

Too often hunters venture into the great outdoors well armed, of course, with guns and ammunition, but poorly armed with the knowledge of the laws governing the taking of game from the Province.

Here are a few tips to hunters and fishermen that should help them avoid the possible loss of their guns and hunting equipment, and loss of money in the payment of fines:

(1) Check your 1963 $1.00 hunting licence. On the face of this licence you will note that it is not valid in the Southern Region until September 20th. The Southern Region in the Tweed Forest District includes all the area south of No. 7 Highway in the Counties of Hastings, Lennox and Addington and Frontenac, and including all of Prince Edward Co. This same licence is valid for the remainder of the Tweed Forest District lying north of No. 7 Highway, commencing September 1st.

(2) A gun licence does not convey any authority to go upon private land without the permission of the owner.

It is unlawful to trespass upon private property without the consent of the owner, and undoubtedly it is this practice that has prompted landowners to erect "No Trespassing" signs. The onus is on you as a hunter to first approach the landowner before venturing onto his property. Good hunter-farmer relations is essential if you wish to retain a spot to hunt in the farming and semi-farming areas of the district.

(3) Check your shot gun — make sure that it is plugged so that not more than three shells can be fitted into the chamber and magazine combined at one time.

(4) Do not attempt to shoot waterfowl from a power boat unless it is beached or within a blind.

(5) Bait placed out to attract ducks must be cleaned up by September 14 (7 days before the opening date).

(6) It is unlawful to shoot within a ¼ mile of a baited area.

(7) It is unlawful to disturb ducks or geese by use of a boat or motor vehicle.

(8) Rifles are not permitted for the taking of ducks and geese.

(9) The hunting of migratory game birds is not permitted before one-half hour before sunrise and one-half hour after sunset.

(10) No person shall place a flock of decoys within 100 yards of another flock of decoys.

Monday Night Men's League

The men on Monday night showed a good deal of fine bowling with Ken Cooke showing the way with a high single of 348 and a high triple of 901.

Other good games over 200 were Art MacConnell 215, Ray Rose 262, Jack Doran 241, Ray Poste 234, 312, Allen Boersma 230, 205, Ernest Boyd 231, Allen Sine 201, 204, Geo. Noble 251, 225, 209, Cliff Short 205, Barry Hewton 218, Lloyd King 234, Ted Preston 231, Keith Johnson 261, Ron Williams 201, 278, Ralph Scea 260, 264, 225.

We still have some teams who still need some more players if anyone is interested.

CROWN CLEANERS

FOR THE FINEST IN DRYCLEANING AND SHIRT LAUNDERING

Jack's Appliance

EX 5-2120 or EX 5-3324

STIRLING, ONT.

27-tf

Here NOW...5 new kinds of Chevrolet!

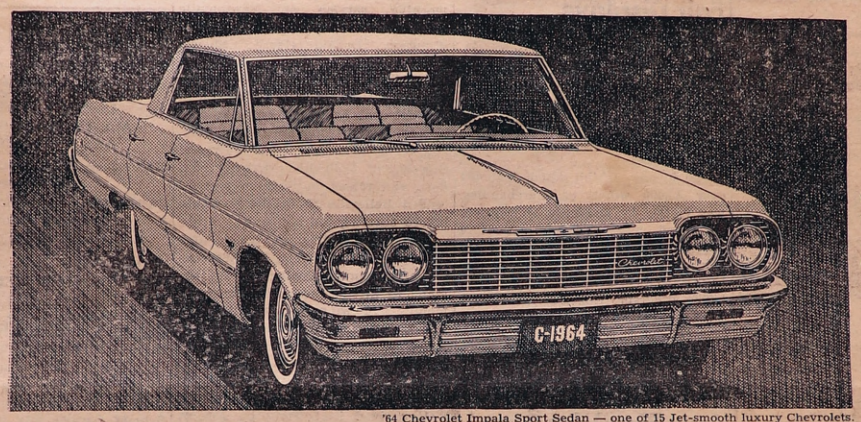

'64 Chevrolet Impala Sport Sedan — one of 15 Jet-smooth luxury Chevrolets.

Big luxury, big style, big room in the most luxurious CHEVROLET ever!

Of course, you'd expect more than luxury from Chevrolet. And you get it. There's a choice of 14 power teams — a 6 and six V8s ranging up to 425 hp (optional at extra cost) with new quieter transmissions to match. Plus, of course, the great roadability of Jet-smooth ride.

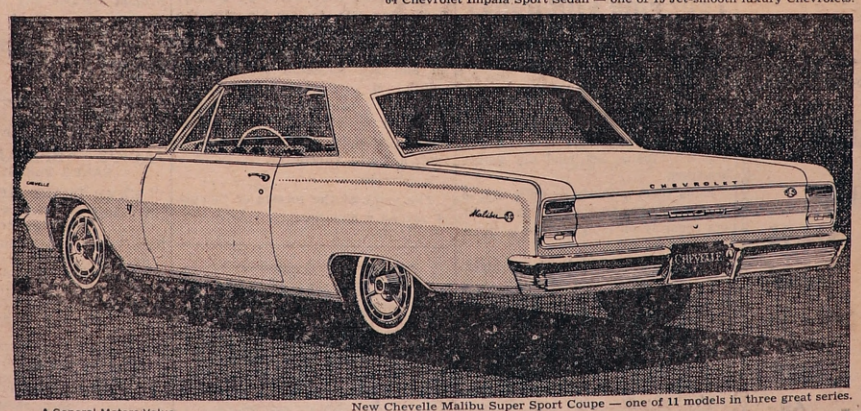

New Chevelle Malibu Super Sport Coupe — one of 11 models in three great series.

Take your first look at the first CHEVELLE!

Not just a new model, but a wholly new and different line of cars. A foot shorter than the big cars; yet still very roomy. The ride is surprisingly smooth with a rugged coil spring at all four wheels. And you can get anything from an economical 120-hp 6 to a 4-barrel-carbureted dual-exhaust 220-hp V8 (optional at extra cost)—10 engine-transmission choices in all.

A General Motors Value

'64 CHEVY II with a lively new V8! More than ever, this low-cost family car looks and goes as if it were anything else but that. Three lively, economical Chevy II engines: 90-hp Super-Thrift 4; 120-hp Hi-Thrift 6; and a new extra-cost 195-hp Turbo-Fire V8. Lots of things make for lower upkeep — and make Chevy II tops in value.

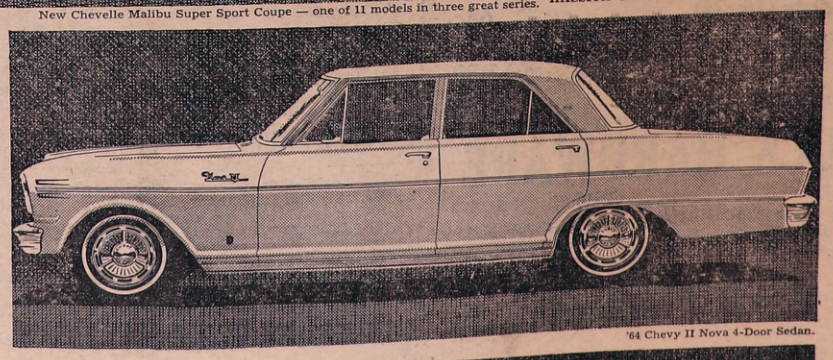

'64 Chevy II Nova 4-Door Sedan.

New pep and new comfort '64 CORVAIR!

Big new air-cooled 6 goes into every '64 Corvair. It's still at the rear, of course, for better traction and easy handling.

'64 CORVETTE!

Major suspension refinements make Corvette ride more smoothly. New transmissions go with the four big V8s.

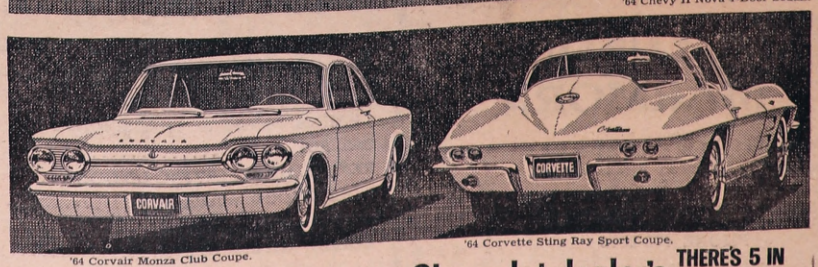

'64 Corvair Monza Club Coupe. '64 Corvette Sting Ray Sport Coupe.

See five entirely different lines of cars at your Chevrolet dealer's THERE'S 5 IN 64 CHEVROLET

Be sure to see Bonanza on the CBC-TV network each Sunday. Check your local listing for channel and time.

STIRLING MOTORS (Stirling) LIMITED - STIRLING, ONT.

SHE WON'T LAST

SOME DAY SOON IT WILL BE COLD

It's Windbreaker and Top Coat Time

JUST THE RIGHT TIME TO CHECK ON ALL YOUR FALL REQUIREMENTS

—•—

BOB'S

Service With A Smile

Elwood Bateman

FAMILY PROTECTION and RETIREMENT PLANS

SUN LIFE ASSURANCE COMPANY OF CANADA

LEGION NOTES

Plans for a special Ladies' Night at the Legion Hall this coming Saturday, September 28th, have been completed. From present indications, the branch expects one of its biggest membership turnouts in several years. The event will be the first official branch function in the Legion Hall since the completion of the new terrazzo floor.

Those attending the Ladies' Night will enjoy a programme of dancing to be followed by a buffet lunch which will feature cold roast turkey and beef. An admission of $3.00 per couple will be charged to help defray expenses. The programme will start about 9 p.m.

During the next seven weeks Legion activity will reach its peak. Another proposed dance in connection with Hallowe'en is being planned for late in October. Also during October the Legion will conduct its Poppy Fund campaign. All proceeds from this campaign will be placed in the Legion Poppy Fund which provides for many welfare services to veterans and their families in the area who require assistance.

Saturday, November 9th will be Poppy Day in Stirling. Prior to this date, the branch will distribute poppies to all school children in the area. This part of the annual Legion programme has always been generously and graciously received.

The Legion will hold a church parade on Sunday, November 10th to St. James the Minor Church, for service at 9.00 a.m. Comrade Rev. Fr. McGarvey will be in charge of the service. All comrades are invited to attend this parade and are asked to wear berets and medals.

Last year, Stirling Branch held a special reception for all Silver Star Mothers and their families. The occasion proved so successful that plans are being made to make this an annual event on the Legion calendar. It is expected that the reception will be held on Sunday, November 10th from 2 to 4 p.m. at the Legion Hall. This will give the Legion an opportunity to show its great respect for all district families who lost a loved one in time of war. Special invitations will be mailed in late October.

Remembrance Day services will be held at the local Cenotaph on Monday, November 11th. A full program will be published well in advance of the day. Plans are also being made to hold the annual Remembrance Day Dinner on the evening of November 11th. Complete details concerning this event will be made known to all comrades as soon as possible.

Fall Economy Sale

Watch For the Big Circular

Zenith 10½" Fry Pan - - - $14.95
Zenith Steam and Dry Iron - - $13.95
Black & Decker 1-4" Drill - - $12.95
31 PIECE
Challenge Tool Set in Box - - $49.88
Cocoa Mats (14x24) - - - - - 68c
REGULAR $2.98
Football - - - - - Special $1.88
Brume Rakes - - - - - $1.44

MOUCK HARDWARE

32 MILL ST. PHONE EX 5-2473

NOTICE

MIXED CURLING AT MARMORA

persons interested in the above League for the coming season in Marmora please contact

Mrs. P. Brady, Marmora
PHONE 472-2806
or
Ray Smith, Marmora
PHONE 472-2928

STIRLING HORTICULTURAL SOCIETY

All the members of the Narcissus family should go into the ground by late September.

Fair Displays Omitted

In listing the various exhibits on displays in the main building at Stirling Fair those of the Crown Distributing Company, of Marmora, and Riverside Construction were inadvertently omitted.

The former exhibit which included over $4,000 worth of merchandise, was viewed by hundreds of fair patrons and many compliments were heard on the fine showing. C. H. Kilpatrick is the manager of the company.

The Riverside Construction exhibit of barn equipment also had its quota of viewers.

How To Look After Your Fine Woollens

British Woollens News offers the following tips on the care of woollen garments:

Brush them — with a good, long-bristled brush. Try to do this after each wearing; dirt abrasion makes fabrics wear out sooner. Never use a harsh brush. Let mud dry before brushing.

Hang them properly — on a shaped wooden hanger that fits. Set shoulders squarely on hanger. Use a trouser press for trousers.

Give 'em air — at least overnight. Air helps wool spring back into shape. And try not to crush clothes in the closet.

Let 'em rest — even rugged woollens need it! If possible rotate suits.

Pockets need pampering too — don't leave them loaded down when you're not wearing the suit.

Treat stains promptly — they may injure wool fibres. Tell the cleaner what caused the stain, or if you tackle it yourself, use a cleaning agent that's made for the specific stain.

Don't "toast" wet wools — dry them away from direct heat.

Under-inflated tires wear out more quickly. They also exercise a braking effect and use fuel, the Ontario Safety League points out.

Local and Personal

Mrs. Florence Johnston, Toronto, was a recent visitor at the Rectory.

Spencer Brown, Toronto, is spending a few days in town.

Mrs. Jas. Heffernan, of Campbellford, was a week-end guest of Mrs. J. S. Whitehead.

Mr. and Mrs. Bill Bailey, of Simcoe, were week-end guests of Mr. and Mrs. Ken Ray.

Mrs. Hugh Morton spent a few days in Toronto last week guests of Mr. and Mrs. J. G. Beatty and family.

Mr. Bob Jones, Toronto, visited his mother Mrs. G. W. Jones and family, of town, last week.

Miss Jean Preston, R.N., of Peterborough, was a visitor at the Rectory last week.

Mr. and Mrs. J. B. Belshaw and Mr. and Mrs. C. B. Rollins spent Sunday with Mr. and Mrs. Claude Belshaw, of Belleville.

O/C Richard Poste, of the RCAF Station, Penhold, Alberta, is spending two weeks' leave with his parents, Mr. and Mrs. Ray Poste, Mill St.

Mr. and Mrs. Geo. Thompson, of Huntingdon, Que., were guests of Mrs. J. B. Thompson and Mrs. Edgar Morrow last week.

Messrs. Paul Rollins and Jack Donnan attended the Argo-Calgary rugby game in Toronto Sunday. They also visited Mr. and Mrs. Stan Roblin.

The Rev. and Mrs. Paul Newman, Peterborough, and Mr. and Mrs. Allan Wells and Michael, of town, were Sunday dinner guests of Mr. and Mrs. Marvyn Scott and Angela. Rev. Newton was the guest speaker at St. Paul's United Church AOTS service.

Mr. and Mrs. George Carlisle and Mr. and Mrs. Gerald Russett, Julie and Darrell, attended the Sunday morning service at Newtonville United Church when the former's grandson, Donald George Stacey, was baptized.

Ray Poste was a guest on September 24th at RCAF Station Trenton at a retirement banquet honouring four airmen, one of whom was his brother-in-law, Flight Lieutenant Everett Gowsell, of Belleville. Everett was born and raised in Foxboro and attended Belleville Collegiate Institute before entering the air force.

Mrs. Harry Clarke and Miss Annamae Clarke, of Stirling, left Wednesday afternoon for Portage La Prairie, Man., to attend the graduation ceremonies and wings presentation for Flt. Cadet Robert Clarke, who will graduate as a Flying Officer on Friday night. They will return home Monday next.

Mr. T. W. Stride, of Vancouver, B.C., arrived in Stirling on Friday, September 20th, to join his wife, the former Kathleen Chard, who has been visiting her sister, Mrs. F. A. Sprentall and Mr. Sprentall for the past month. Mr. and Mrs. Stride left on Tuesday by plane for Regina, where they will be visiting with relatives for a few days before returning to their home in Vancouver.

The value of the forests of Canada is beyond calculation.

AUTOMATIC DELIVERIES

KEN SINE
Your Local Texaco Dealer
FREE BURNER SERVICE to all furnace oil accounts
PHONE STIRLING EX 5-3443

HAIR CARE SPECIALS

V.O. 5 HAIR SPRAY WITH FREE SHAMPOO ... $2.98
V.O. 5 HAIR SPRAY WITH FREE SHAMPOO ... $1.98
ADORN HAIR SPRAY WITH FREE TAME $2.95
CLAIROL SPRAY or CREAM RINSE $1.75; $1.25
GET SET $1.50
REXALL HAIR SETTING LOTION $1.29
HOLLYWOOD WAVE SET 29c
BOBBIE ROLLER PERM $2.49
BOBBIE ROLLER REFILL $1.89

I.D.A. - Noble's Drugs - Rexall

PHONES — DAY EX 5-2110; NIGHT EX 5-2194

"OLD COUNTRY ROSES"

Royal Albert China

also

"MORNING ROSE" in

Paragon China

BOTH PATTERNS IN OPEN STOCK

Burrell's JEWELLERY

STIRLING ONTARIO

Merrie Bowlers

September 18th — High single and triple, Ollie Orser, 267 and 654. Over 200 games — Nora Scott 223 and 208, Ollie Orser 204 and 267, Marion Palmer 203, Barbara Noble 211, 207 and 203.

September 25th — High single and triple, Hilda Hearns, 284 and 650. Over 200 games — Marilyn Pollock 200, Bessie Hewton 251, Hilda Hearns 209 and 284, Marjorie Heath 214.

A 3,000 lb. car making a turn of 500-foot radius must overcome a centrifugal force of 156 lbs. at 20 miles an hour; 350 lbs. at 30 miles an hour and over 1,400 lbs. at 60 miles an hour.

EMERGENCY PHONE NUMBERS

Police - - EX 5-2494
Fire - - EX 5-2554

Local and District Business Directory

WILFRED SPENCER & SON
General Contractor
ALL TYPES OF BUILDING ARE OUR SPECIALTY
Masonry — Brick, Stonework, Plaster and Stucco
CARPENTRY — Cupboards, Cottages Dwellings, Factories
TILE WORK
W. SPENCER 249W4 R. SPENCER CAMPBELLFORD 656W12
July 12/63

DOUG'S BURNER SERVICE
If your furnace or oil burner needs attention
Phone EXeter 5-3770
If no answer Phone EX 5-2183
Prompt Service any hour of day or night

DOUG ACKERS
60 JOHN ST. STIRLING
June 21/62

SIMPSON - SEARS ORDER OFFICE
JACK'S APPLIANCE SHOP
SALES and SERVICE
NAME BRAND APPLIANCES
Washers - Dryers - Ranges
Refrigerators
RCA Victor and Phillips Televisions
Antennae Repair - T.V. Repair
Musical Instruments - Records
Garden Tillers - Lawn Mowers
PHONE EX 5-2120 STIRLING, ONT.
Any Day or Evening
July 19-63

DEAD STOCK SERVICE
We pay for dead, old and crippled farm stock
According to size and condition
Small animals removed free
PHONE COLLECT PETERBORO 742-8827
Trent Dead Stock Removal
Lic. No. 177-RP-63
Apr.-3-63-yr.

ATTENTION FARMERS!
Highest cash prices for dead and disabled farm stock.
Paid at time of pick-up
Small animals removed free
B & D Dead Stock Service
Phone (collect): Head Office, Tweed 478-6585 or Norwood 639-5887
— Try us first —
ELSON & LAUTENBACH, Props.
Lic. 276-C-63 (for animal foods only)
Oct. 17/63p

Meyers Transport Ltd.
Freight and Express Service
Moving and Storage with Fully Equipped Van and Experienced Packers
TORONTO CL 5-1151 PETERBORO
MANAGER CL 9-8542 745-7608
For Quotations Please Call Collect to Campbellford 653-2250

Franklin Coach Lines
MARMORA-STIRLING-BELLEVILLE
Daily Service
Phone Marmora 472-2614
CHARTER COACHES
ANYTIME — ANYWHERE
Owned and operated by Franklin C. Smith
Sept. 63p

PROFESSIONAL CARDS

Norman E. Edwards, R.O.
Optometrists
321 Front Street
McCARTHY THEATRE BLDG.
Phone WO 2-4140 BELLEVILLE
Office Hours — 10-12 & 2-6
Wednesdays 10-12

ROGERS RIEDEL, D.C.
Doctor of Chiropractic
X-Ray
218 Church St. BELLEVILLE, ONT.
Telephone WO 2-3276
Jan. 21-1-yr.

R. B. MURRAY, V.S., B.V. Sc.
VETERINARY SURGEON
PHONE EX 5-3386 STIRLING

H. J. McFARLAND
READY MIX CONCRETE PRODUCTS
Concrete of Guaranteed Quality and Strength
Phone Belleville WO 2-2075
P.O. Box 323, Belleville

HAROLD C. MARTIN
INSURANCE EXCLUSIVELY
25 MILL STREET, STIRLING
Office: Phone EXeter 5-3369
Residence: Phone EXeter 5-2105
Douglas L. Robson
Associate
Residence: Phone EXeter 5-3822
Oct. 26-63

Hastings Sheet Metal
Gar Wood and Clare Hecla Furnaces
Call BILL WEBBER
227 Church St., Stirling EX 5-2488
If no answer on emergency calls phone EX 5-3443
Mar.22-1yr.

VILLAGE OF STIRLING
MUNICIPAL OFFICE
For information or requesting service
Phone EX 5-3380
— Office Hours —
9 a.m. to 5.00 p.m.—Monday, Tuesday, Thursday and Friday
9 a.m. to 12.30 p.m.—Wednesday and Saturday

DEAD STOCK SERVICE
BURRETT FUR FARMS
We pay cash for dead and crippled farm animals according to size and condition
Small animals removed free
Call Long Distance and ask for ZENITH 66550 (No toll charge)
(Collect)
Collector's License No. 226-C-63
Jan. 21-63-p